EPSON STYLUS™ SX200/TX200 Series

EPSON
EXCEED YOUR VISION

EN

Basic Operation Guide

- for use without a computer -

ID

Panduan Dasar Pemakaian

- untuk penggunaan tanpa komputer -

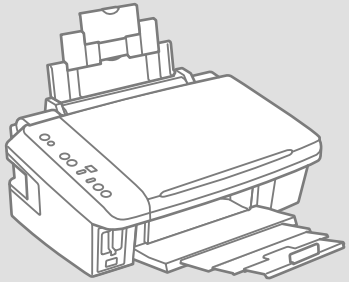

EN Contents

Important Safety Instructions 4
Guide to Control Panel 6
Using the LCD Screen 8

Copying & Printing

Selecting Paper 12
Loading Paper 13
Placing Originals 14
Copying Photos 15
Copying Documents 16
Inserting a Memory Card 17
Printing Photos 19
Printing from a Digital Camera 22

Maintenance

Checking the Nozzles 26
Cleaning the Print Head 27
Aligning the Print Head 28

Solving Problems

Error Indicators 30
Replacing Ink Cartridges 32
Paper Jam 36
Print Quality Problems 37
Print Layout Problems 38
Contacting Customer Support 39

ID Daftar Isi

Instruksi Keamanan Penting 4
Panduan untuk Panel Kontrol 6
Menggunakan Layar LCD 8

Menyalin & Mencetak

Memilih Kertas 12
Memuatkan Kertas 13
Menempatkan Dokumen Asli 14
Menyalin Foto 15
Menyalin Dokumen 16
Memasukkan Kartu Memori 17
Mencetak Foto 19
Mencetak dari Kamera Digital 22

Pemeliharaan

Memeriksa Nozzle 26
Membersihkan Print Head 27
Meratakan Print Head 28

Menyelesaikan Masalah

Indikator Kesalahan 30
Mengganti Cartridge Tinta 32
Kertas Tersangkut 36
Masalah Kualitas Cetakan 37
Masalah Penataan Cetakan 38
Menghubungi Dukungan Pelanggan 39

Important Safety Instructions

Instruksi Keamanan Penting

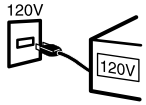					
Make sure the power cord meets all relevant local safety standards.	Place the printer near a wall outlet where the power cord can be easily unplugged.	Use only the power cord that comes with the printer. Use of another cord may cause fire or shock. Do not use the cord with any other equipment.	Use only the type of power source indicated on the label.	Do not let the power cord become damaged or frayed.	Do not open the scanner unit while copying, printing, or scanning.
Pastikan kabel daya memenuhi semua standar keamanan lokal yang relevan.	Tempatkan printer di dekat stopkontak dinding di mana kabel daya dapat dicabut dengan mudah.	Gunakan hanya kabel daya yang disertakan dengan printer. Penggunaan kabel lain dapat menyebabkan kebakaran atau sengatan listrik. Jangan gunakan kabel dengan peralatan lain.	Gunakan hanya jenis sumber daya yang disebutkan pada label.	Jangan biarkan kabel daya rusak atau terkoyak.	Jangan buka unit pemindai sampai penyalinan, pencetakan, atau pemindaian selesai.

Do not use aerosol products that contain flammable gases inside or around the printer. Doing so may cause fire.	Except as specifically explained in your documentation, do not attempt to service the printer yourself.	Keep ink cartridges out of the reach of children and do not drink the ink.	Do not shake ink cartridges after opening their packages; this can cause leakage.	If you remove an ink cartridge for later use, protect the ink supply area from dirt and dust and store it in the same environment as the printer. Do not touch the ink supply port or surrounding area.	If ink gets on your skin, wash it off with soap and water. If it gets in your eyes, flush them immediately with water. If you still have discomfort or vision problems, see a doctor immediately.
Jangan gunakan produk-produk aerosol yang mengandung gas yang mudah terbakar di dalam atau di sekitar printer. Ini dapat menyebabkan kebakaran.	Kecuali secara khusus dijelaskan di dalam dokumentasi Anda, jangan pernah mencoba untuk memperbaiki printer Anda sendiri.	Jauhkan cartridge tinta dari jangkauan anak-anak dan jangan minum tinta.	Jangan kocok cartridge tinta setelah membuka bungkusnya; ini dapat menyebabkan kebocoran.	Jika Anda melepaskan cartridge tinta untuk digunakan lain waktu, lindungi wilayah persediaan tinta dari kotoran dan debu dan simpan di lingkungan yang sama dengan printer Anda. Jangan sentuh port persediaan tinta atau wilayah sekitarnya.	Jika tinta mengenai kulit Anda, cuci bersih dengan sabun dan air. Jika tinta mengenai mata Anda, siram segera dengan air. Jika Anda masih merasa tidak nyaman atau mengalami masalah penglihatan, kunjungi dokter segera.

Guide to Control Panel

Panduan untuk Panel Kontrol

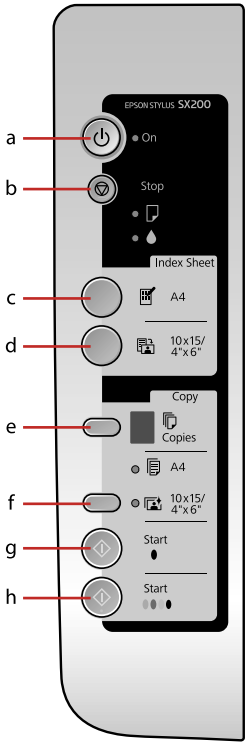

a	b	c
On	**Stop**	**[Print Index Sheet A4]**
Turns the printer on/off.	Stops copying/printing. The sheet being printed is ejected and the number of copies is reset. Press to replace expended ink cartridges. Cleans the print head when pressed and held for three seconds.	Prints an index sheet of the photos.
Menyalakan/mematikan printer.	Menghentikan penyalinan/pencetakan. Lembar yang sedang dicetak dikeluarkan dan jumlah salinan dikembalikan. Harap ganti cartridge tinta yang digunakan. Membersihkan Print Head saat ditekan dan pegang selama tiga detik.	Mencetak lembar indeks foto.

Control panel design varies by area.

Desain panel kontrol tergantung pada wilayah.

d	e	f	g	h
[**Print from Index Sheet**]	**Copies**	**Paper Select**	**Start** [**B&W**]	**Start** 0000 [**Color**]
Prints the photos selected on the index sheet.	Sets the number of copies. The number in the window increases from 1 up to 9, then, and then starts again from 1.	Selects between [**A4 Plain Paper**] and [**4" × 6" Photo Paper**] for the paper loaded in the sheet feeder.	Copies in black and white.	Copies in color or starts memory card printing.
Mencetak foto yang dipilih pada lembar indeks.	Menetapkan jumlah salinan. Angka pada jendela naik dari 1 sampai 9, lalu, dan kemudian mulai lagi dari 1.	Pilih antara [**A4 Plain Paper**] dan [**4" × 6" Photo Paper**] untuk kertas yang dimuatkan ke dalam pengumpan kertas.	Menyalin dalam hitam dan putih.	Menyalin dalam warna atau memulai pencetakan kartu memori.

Using the LCD Screen

Menggunakan Layar LCD

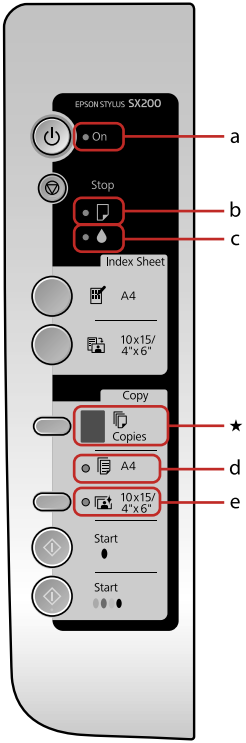

a		b	c		d	e
On					[A4 Plain Paper]	[10 × 15/4" × 6" Photo Paper]
●	☼	● / ☼	●	☼	●	●
The printer is on.	The printer is active, turning off, or turning on.	An error has occurred. 📖 ➡ 30	An ink cartridge is low.	An ink cartridge is expended or missing. 📖 ➡ 32	Indicates that this paper size/ type is selected.	Indicates that this paper size/type is selected.
Printer menyala.	Printer aktif, matikan, atau nyalakan.	Suatu kesalahan terjadi. 📖 ➡ 30	Cartridge tinta hampir habis.	Cartridge tinta habis atau tidak ada. 📖 ➡ 32	Menunjukkan bahwa ukuran/ jenis kertas ini yang dipilih.	Menunjukkan bahwa ukuran/jenis kertas ini yang dipilih.

● = on, ☀ = flashing

● = menyala, ☀ = berkedip

★						
Copies						
d	**1 - 9**	**☰**	**E**	**H**	**P**	-
The memory card printing option is in DPOF mode.	Indicates the number of copies.	The printer continues to copy until the paper you loaded runs out. You can load up to 100 sheets.	An error has occurred.	An unsupported device (HUB) is connected.	Flashes when a camera with PictBridge data is connected. When the connected device is not supported, the **P** and the error light double-flash.	The printer enters "sleep" mode when no buttons are pressed for 13 minutes. Press any button (except the ⏻ **On** button) to "wake" it.
Opsi pencetakan kartu memori ada di dalam modus DPOF.	Menunjukkan jumlah salinan.	Printer melanjutkan menyalin sampai kertas yang Anda muatkan habis. Anda dapat memuatkan sampai 100 lembar.	Suatu kesalahan terjadi.	Sebuah perangkat yang tidak dikenali (HUB) terhubung.	Berkedip saat sebuah kamera dengan data PictBridge dihubungkan. Saat dihubungkan dengan perangkat yang tidak didukung, **P** dan lampu kesalahan berkedip dua kali.	Printer memasuki modus "tidur" jika tidak ada tombol yang ditekan selama 13 menit. Tekan tombol apa saja (selain tombol ⏻ **On**) untuk "membangunkannya".

About This Guide

Tentang Panduan Ini

Follow these guidelines as you read your instructions:
Ikuti pedoman berikut saat Anda membaca instruksi yang ada:

Warning: Warnings must be followed carefully to avoid bodily injury.	Caution: Cautions must be observed to avoid damage to your equipment.	These symbols must be observed to avoid bodily injury and damage to your equipment.	Note: Notes contain important information and hints for using the printer.	Indicates a page number where additional information can be found.
Peringatan: Peringatan harus diikuti dengan hati-hati untuk menghindari cacat fisik.	Perhatian: Perhatian harus dipatuhi untuk menghindari kerusakan pada peralatan Anda.	Simbol-simbol ini harus diperhatikan untuk menghindari cacat fisik dan kerusakan pada peralatan Anda.	Catatan: Catatan berisi informasi penting dan petunjuk untuk menggunakan printer ini.	Menunjukkan nomor halaman di mana informasi tambahan dapat ditemukan.

Copying & Printing
Menyalin & Mencetak

Selecting Paper
Memilih Kertas

The availability of special paper varies by area.

Ketersediaan kertas khusus tergantung pada wilayah.

If you want to print on this paper...	Choose this on the control panel	Loading capacity (sheets)
(a) Plain paper	[**A4 Plain Paper**]	[12 mm] *
(b) Epson Bright White Paper	[**A4 Plain Paper**]	80
(c) Epson Premium Ink Jet Plain Paper	[**A4 Plain Paper**]	80
(d) Epson Premium Glossy Photo Paper	[**10 × 15/4" × 6" Photo Paper**]	20
(e) Epson Premium Semigloss Photo Paper	[**10 × 15/4" × 6" Photo Paper**]	20
(f) Epson Ultra Glossy Photo Paper	[**10 × 15/4" × 6" Photo Paper**]	20
(g) Epson Glossy Photo Paper	[**10 × 15/4" × 6" Photo Paper**]	20

* Paper with a weight of 64 to 90 g/m^2.

Jika Anda ingin mencetak pada kertas ini...	Pilih ini pada panel kontrol	Kapasitas muatan (lembar)
(a) Kertas biasa	[**A4 Plain Paper**]	[12 mm] *
(b) Kertas Putih Terang Epson	[**A4 Plain Paper**]	80
(c) Kertas Biasa Tinta Jet Premium Epson	[**A4 Plain Paper**]	80
(d) Kertas Foto Glossy Premium Epson	[**10 × 15/4" × 6" Photo Paper**]	20
(e) Kertas Foto Semigloss Premium Epson	[**10 × 15/4" × 6" Photo Paper**]	20
(f) Kertas Foto Glossy Ultra Epson	[**10 × 15/4" × 6" Photo Paper**]	20
(g) Kertas Foto Glossy Epson	[**10 × 15/4" × 6" Photo Paper**]	20

* Kertas dengan berat 64 sampai 90 g/m^2.

Loading Paper
Memuatkan Kertas

1

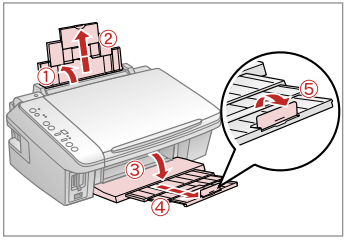

Open and slide out.

Buka dan geser keluar.

See the online User's Guide when using Legal size paper.

Lihat Panduan Pengguna online saat menggunakan kertas ukuran Legal.

2

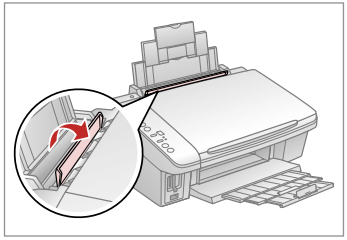

Flip forward.

Balikkan ke depan.

3

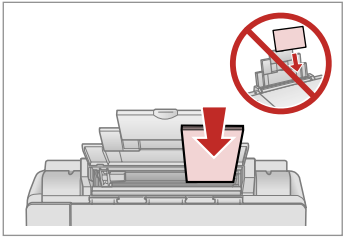

Load printable side up.

Muatkan sisi yang untuk dicetak menghadap ke atas.

4

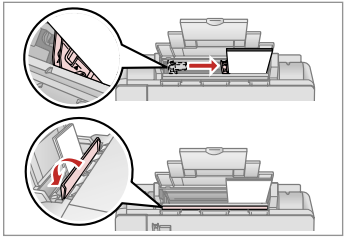

Fit.

Pas kan.

Align the edges of the paper before loading.

Ratakan tepi kertas sebelum memuatkan.

Do not use paper with binder holes.

Jangan gunakan kertas dengan lubang jilidan.

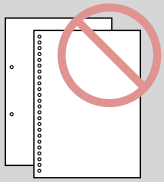

Placing Originals

Menempatkan Dokumen Asli

1

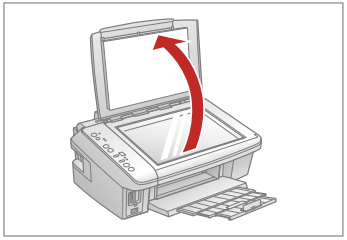

Open.

Buka.

2

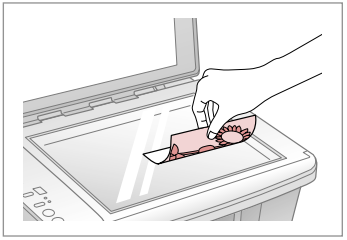

Place face down horizontally.

Tempatkan menghadap ke bawah secara horizontal.

3

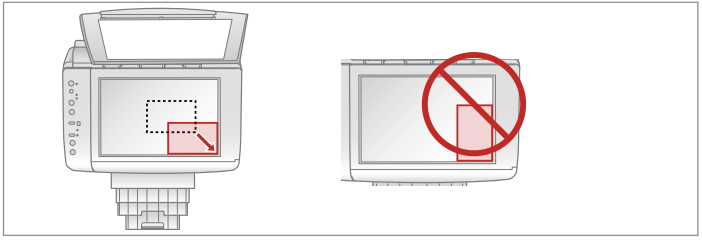

Place image in the corner.

Tempatkan gambar pada ujung.

4

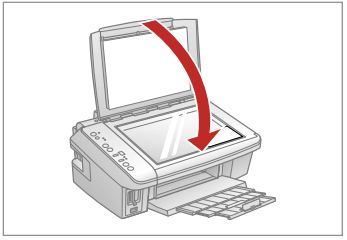

Close.

Tutup.

Copying Photos
Menyalin Foto

1 📖 ➡ 13

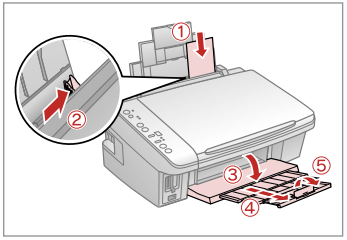

Load paper printable side up.

Muatkan sisi kertas yang untuk dicetak menghadap ke atas.

2

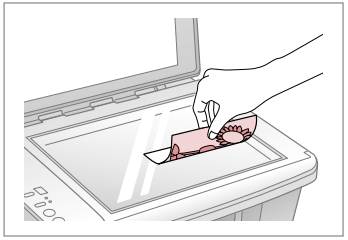

Place face down horizontally.

Tempatkan menghadap ke bawah secara horizontal.

3

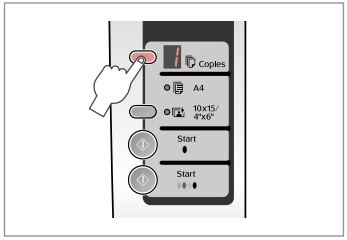

Select the number of copies.

Pilih jumlah salinan.

4

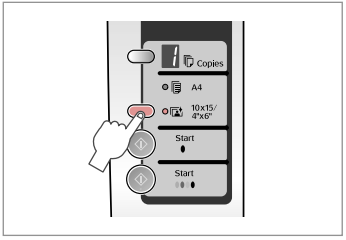

Select 🖻 **10x15/4"x6"**.

Pilih 🖻 **10x15/4"x6"**.

5

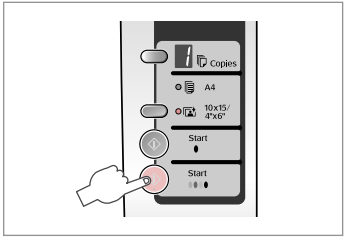

Start copying.

Mulai menyalin.

To fit copies to the paper size, hold down ◈ **Start** for three seconds. This function depends on the paper type. Select photo paper (🖻 **10x15/4"x6"**) for borderless or select plain paper (🗐 **A4**) for borders.

Agar ukuran salinan pas dengan ukuran kertas, tahan ◈ **Start** selama tiga detik. Fungsi ini tergantung pada jenis kertas. Pilih kertas foto (🖻 **10x15/4"x6"**) untuk mencetak tanpa margin atau pilih kertas biasa (🗐 **A4**) untuk mencetak dengan margin.

Copying Documents
Menyalin Dokumen

1 📖 ➡ 13

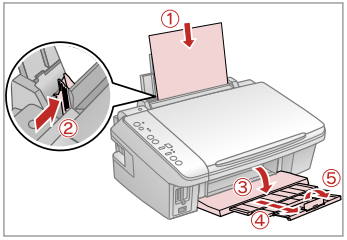

Load paper printable side up.

Muatkan sisi kertas yang untuk dicetak menghadap ke atas.

2

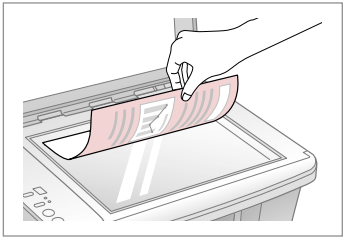

Place face down.

Tempatkan menghadap ke bawah.

3

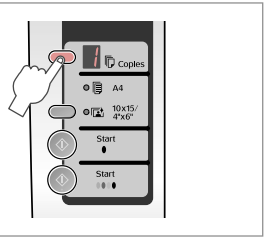

Select the number of copies.

Pilih jumlah salinan.

4

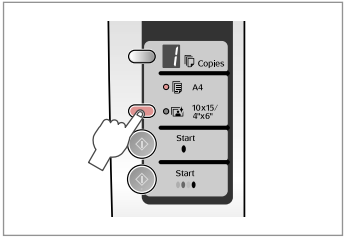

Select **A4**.

Pilih **A4**.

5

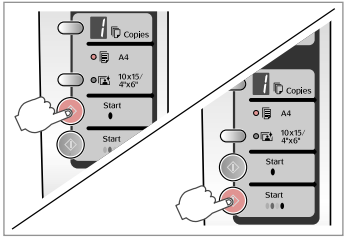

Start copying in B&W or Color.

Mulai menyalin dalam Hitam&Putih atau Warna.

You can speed up copying, however the print quality declines. In step 5, while pressing **Stop**, press **Start**. When the light starts flashing, release the buttons.

Anda dapat mempercepat proses penyalinan, namun kualitas cetak akan menurun. Pada langkah 5, sambil menekan **Stop**, tekan **Start**. Saat lampu mulai berkedip, lepaskan tombol tersebut.

Inserting a Memory Card

Memasukkan Kartu Memori

1

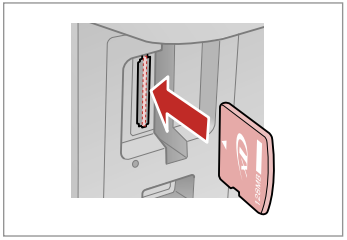

Insert one card at a time.

Masukkan kartu satu per satu.

2

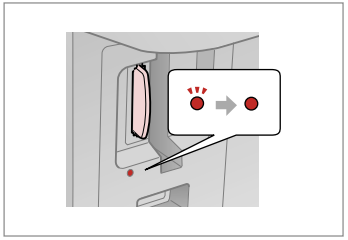

Check the light.

Periksa lampunya.

Do not try to force the card all the way into the slot. It should not be fully inserted.

Jangan coba memaksakan kartu masuk sepenuhnya ke dalam slot. Kartu tidak boleh dimasukkan sepenuhnya.

Removing a Memory Card

Mengeluarkan Kartu Memori

1

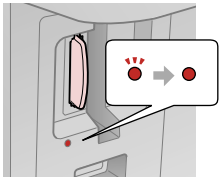

Check the light.

Periksa lampunya.

2

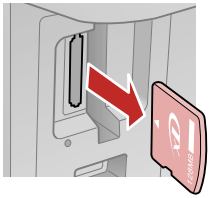

Remove.

Keluarkan.

●	☼
On	Flashing
Menyala	Berkedip

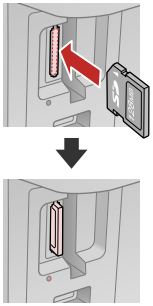

	xD-Picture Card xD-Picture Card Type M xD-Picture Card Type H	SD Memory Card SDHC Memory Card MultiMediaCard	miniSD * miniSDHC *	microSD * microSDHC *	Memory Stick Memory Stick Pro MagicGate Memory Stick	Memory Stick Duo * Memory Stick Pro Duo * MagicGate Memory Stick Duo *	Memory Stick Micro *

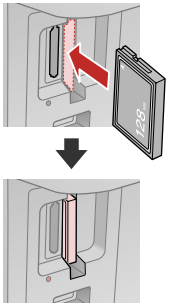

Compact Flash	Microdrive

*Adapter required

*Adaptor diperlukan

If the memory card needs an adapter then attach it before inserting the card into the slot, otherwise the card may get stuck.

Jika kartu memori memerlukan adaptor, pasang adaptor sebelum memasukkan kartu ke dalam slot, jika tidak kartu dapat macet.

Printing Photos
Mencetak Foto

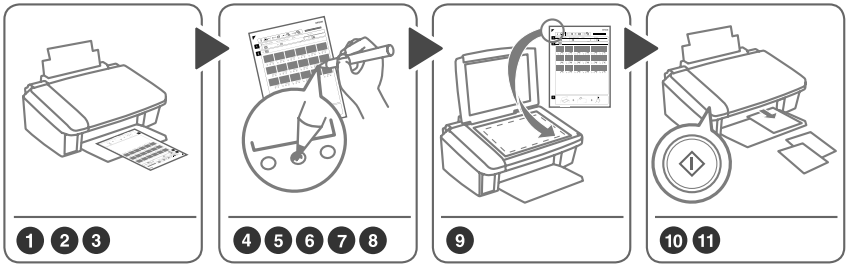

Select photos on the index sheet (A4), then scan it to print photos.
Pilih foto pada lembar indeks (A4), lalu pindai untuk mencetak foto.

1 13

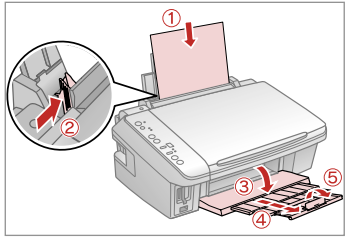

Load A4-size plain paper.
Masukkan kertas biasa berukuran A4.

2

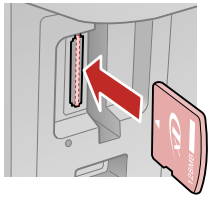

Insert one memory card.
Masukkan kartu memori.

3

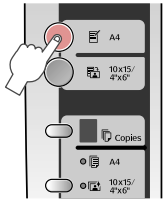

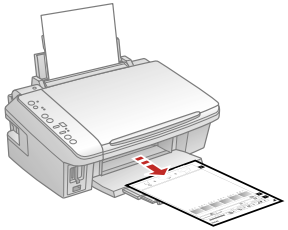

Print Index Sheet.
Cetak Lembar Indeks.

4

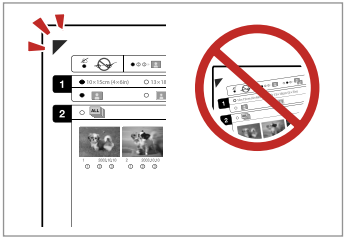

Check ▲ aligns with the corner.

Pastikan ▲ sejajar dengan sudutnya.

5

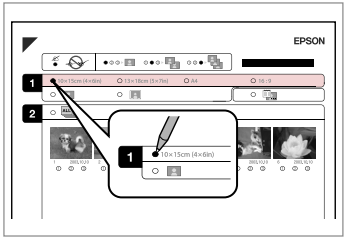

Select a paper size.

Pilih ukuran kertas.

6

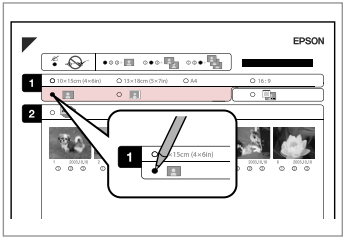

Select border or borderless.

Pilih dengan margin atau tanpa margin.

7

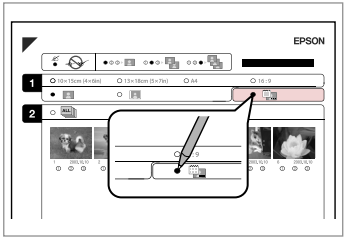

Select to print with a date stamp.

Pilih untuk mencetak dengan tanda waktu.

8

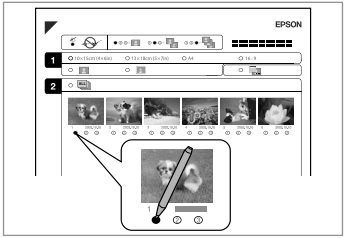

Select the number of copies.

Pilih jumlah salinan.

9

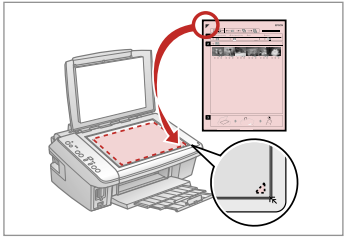

Place face down.

Tempatkan menghadap ke bawah.

10

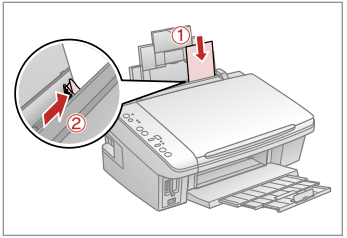

Load photo paper.

Muatkan kertas foto.

11

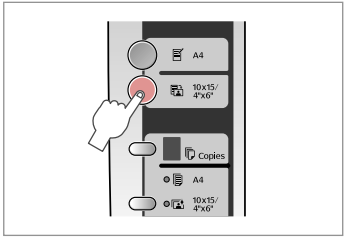

Start printing photos.

Mulai mencetak foto.

If you have more than one index sheet, wait each time until printing is complete. Then repeat the steps above to scan and print from each additional sheet.

Jika lembar indeks yang Anda miliki lebih dari satu, tunggu masing-masing sampai pencetakan selesai. Lalu ulangi langkah di atas untuk memindai dan mencetak dari tiap-tiap lembar tambahan.

Printing from a Digital Camera

Mencetak dari Kamera Digital

Compatibility	PictBridge
File Format	JPEG
Image size	80 × 80 pixels to 9200 × 9200 pixels

Kompatibilitas	PictBridge
Format File	JPEG
Ukuran gambar	80 × 80 pixel sampai 9200 × 9200 pixel

1

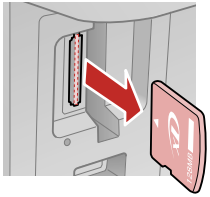

Remove.

Keluarkan.

2

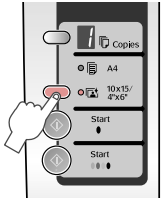

Select **10x15/4"x6"**.

Pilih **10x15/4"x6"**.

3 13

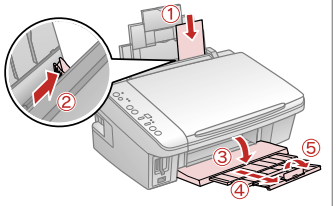

Load paper.

Muatkan kertas.

4

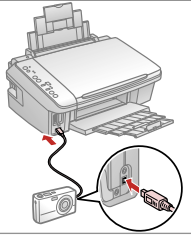

Connect and turn on.

Hubungkan dan nyalakan.

5

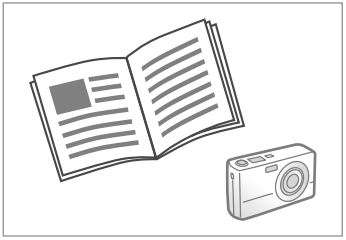

See the camera's guide to print.

Lihat panduan penggunaan kamera untuk mencetak.

Depending on the settings on this printer and the digital camera, some combinations of paper type, size, and layout may not be supported.

Tergantung pada pengaturan pada printer ini dan kamera digitalnya, beberapa kombinasi jenis, ukuran, dan rancangan kertas mungkin tidak didukung.

Some of the settings on your digital camera may not be reflected in the output.

Beberapa pengaturan pada kamera digital Anda dapat tidak tercermin pada keluarannya.

Maintenance
Pemeliharaan

Checking the Nozzles

Memeriksa Nozzle

1

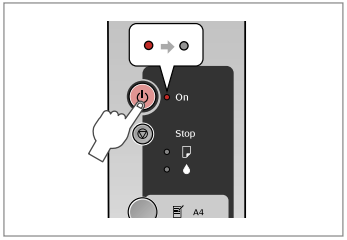

Turn off.

Matikan.

2 ➡ 13

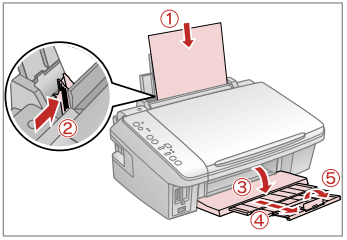

Load A4-size plain paper.

Muatkan kertas biasa berukuran A4.

3

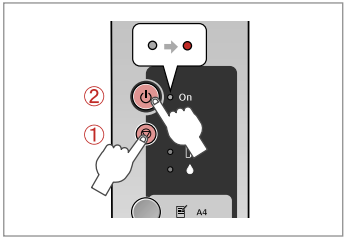

While pressing ⧁, press ⏻.

Sambil menekan ⧁, tekan ⏻.

4

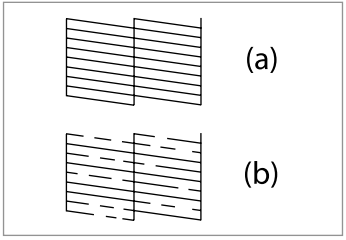

Check pattern.

Periksa polanya.

(a) - Good.

(b) - Not Good. Your printout has gaps. Clean the print head. ➡ 27

(a) - Baik.

(b) - Tidak Baik. Hasil cetakan Anda memiliki sela. Bersihkan Print Head. ➡ 27

Cleaning the Print Head

Membersihkan Print Head

Make sure the printer is on and the ♦ light is off. Cleaning uses ink, so only clean if quality declines.

Pastikan printer menyala dan lampu ♦ mati. Membersihkan memerlukan tinta, jadi hanya bersihkan jika kualitas menurun.

1

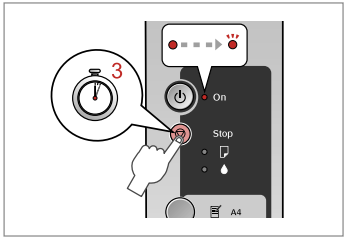

Hold down ▽ for 3 seconds.

Tahan ▽ selama 3 detik.

2

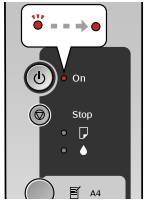

Cleaning finished.

Pembersihan selesai.

3 📖 ➡ 26

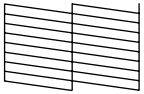

Check nozzles.

Periksa nozzle.

If it does not improve after cleaning four times, turn off the printer for at least six hours. Then try cleaning the print head again. If quality does not improve, one of the ink cartridges may need to be replaced. If quality is a problem after replacing the cartridges, contact your dealer.

Jika tidak menjadi lebih baik setelah membersihkan empat kali, matikan printer selama kurang lebih enam jam. Coba bersihkan Print Head sekali lagi. Jika kualitasnya tidak menjadi lebih baik, salah satu cartridge tinta mungkin perlu diganti. Jika kualitas tetap menjadi masalah setelah cartridge diganti, hubungi distributor Anda.

Aligning the Print Head

Meratakan Print Head

1

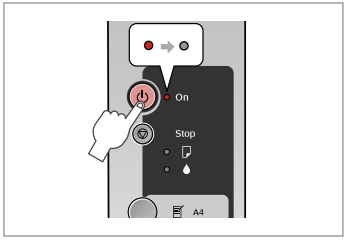

Turn off.

Matikan.

2 13

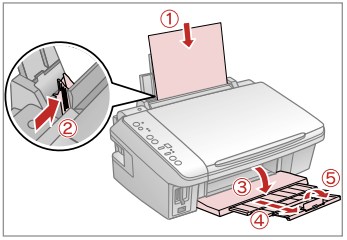

Load A4-size plain paper.

Muatkan kertas biasa berukuran A4.

3

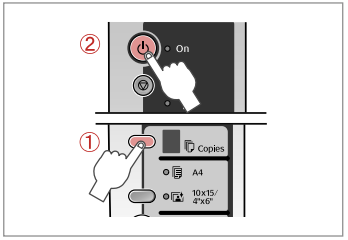

While pressing , press .

Sambil menekan , tekan .

4

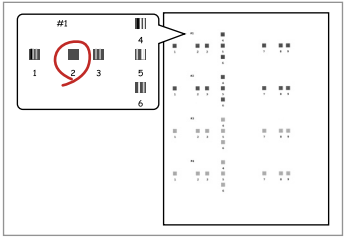

Select the most solid pattern.

Pilih pola yang paling padat.

5

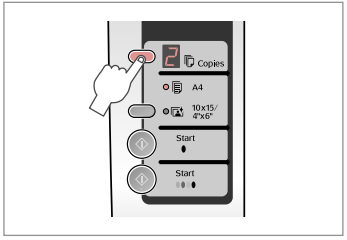

Select the number for pattern #1.

Pilih angka untuk pola #1.

6

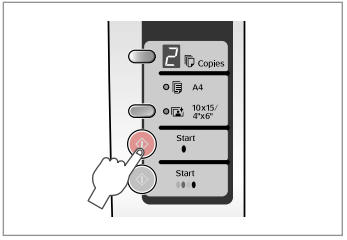

Set.

Tetapkan.

7

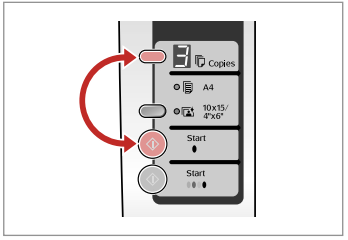

Repeat ❺ and ❻ for all patterns.

Ulangi ❺ dan ❻ untuk semua pola.

Solving Problems
Menyelesaikan Masalah

Error Indicators
Indikator Kesalahan

EN 30
ID 31

Check the lights on the control panel and the code or letter in the Copies windows to diagnose the problem.
● = On ◉ = Flashing

Lights/Code	Cause	Action
●	No paper is loaded in the sheet feeder.	Load paper in the sheet feeder. 30 Then press **Start** 0000 [**Color**] to continue or **Stop** to cancel.
	Multiple pages have been fed into the sheet feeder.	
◉	Paper is jammed.	Clear the jammed paper. 36
◉	An ink cartridge is running low on ink.	You can check the ink status from your computer. Obtain a replacement ink cartridge.
●	An ink cartridge is expended or not installed correctly.	If any cartridge is expended, you cannot print until you replace it. Replace the ink cartridge. 32
◉ **Copies** 1	An unsupported memory card is inserted.	Remove the memory card. 17
	The memory card does not contain any valid images.	
◉ **Copies** 2	The index sheet was not recognized because it is not positioned correctly.	Position the index sheet correctly on the document table, aligning the top of it with the right edge of the glass. Then press **Start** 0000 [**Color**] to continue or **Stop** to cancel. The index sheet was not printed correctly. Print the index sheet, mark it, and try again. 19
◉ **Copies** 3	The index sheet is not marked correctly.	Remove the index sheet, mark it correctly, and try again. 19
◉ **Copies** 4	The index sheet does not match the photos on the memory card.	Remove the memory card and insert the card used to print the index sheet—or place the correct index sheet on the document table. Then press **Start** 0000 [**Color**] to continue or **Stop** to cancel.
◉ **Copies** H	An unsupported device (HUB) is connected.	Remove the HUB.
◉ **Copies** P	An unsupported device is connected.	Remove the connected device or press the **Stop**.
◉ ⏻, ●, ● **Copies** E	The waste ink pad in the printer is saturated.	Contact your dealer to replace it.
◉ All lights **Copies** E	There is a problem with the printer.	Turn the printer off and then back on. If the error does not clear, contact your dealer.

Periksa lampu pada panel kontrol dan kode atau huruf dalam jendela Copies untuk mendiagnosa masalah tersebut.
● = Menyala, ◉ = Berkedip

Lampu/Kode	Penyebab	Tindakan
●	Tidak ada kertas yang dimuatkan pada pengumpan kertas.	Muatkan kertas pada pengumpan kertas. 📖 ➡ 13 Lalu tekan ◇ **Start** 0000 [**Color**] untuk melanjutkan atau ▽ **Stop** untuk membatalkan.
	Kertas yang diumpankan ke dalam pengumpan kertas lebih dari satu.	
◉	Kertas tersangkut.	Bersihkan kertas yang tersangkut. 📖 ➡ 36
◉	Tinta pada sebuah cartridge tinta hampir habis.	Anda dapat memeriksa status tinta dari komputer Anda. Ambil cartridge tinta pengganti.
●	Sebuah cartridge tinta habis atau tidak terpasang dengan benar.	Jika isi cartridge tinta habis, Anda tidak dapat mencetak sampai Anda menggantinya. Ganti cartridge tinta. 📖 ➡ 32
◉ **Copies** 1	Sebuah kartu memori yang tidak didukung dimasukkan.	Ambil kartu memori. 📖 ➡ 17
	Kartu memori tidak mengandung gambar yang valid.	
◉ **Copies** 2	Lembar indeks tidak dikenali karena tidak diletakkan dengan benar.	Posisikan lembar indeks dengan benar pada bidang dokumen, sejajarkan bagian atasnya dengan tepi kanan kaca. Lalu tekan ◇ **Start** 0000 [**Color**] untuk melanjutkan atau ▽ **Stop** untuk membatalkan. Lembar indeks tidak tercetak dengan benar. Cetak lembar indeks, tandai, dan coba lagi. 📖 ➡ 19
◉ **Copies** 3	Lembar indeks tidak ditandai dengan benar.	Ambil lembar indeks, tandai dengan benar, dan coba lagi. 📖 ➡ 19
◉ **Copies** 4	Lembar indeks tidak sesuai dengan foto-foto pada kartu memori.	Ambil kartu memori dan masukkan kartu yang digunakan untuk mencetak lembar indeks—atau tempatkan lembar indeks yang benar pada bidang dokumen. Lalu tekan ◇ **Start** 0000 [**Color**] untuk melanjutkan atau ▽ **Stop** untuk membatalkan.
◉ **Copies** H	Sebuah perangkat yang tidak dikenali (HUB) terhubung.	Ambil HUB.
◉ **Copies** P	Sebuah perangkat yang tidak dikenali terhubung.	Ambil perangkat yang terhubung atau tekan ▽ **Stop**.
◉ ⏻, ●, ● **Copies** E	Bantalan tinta buangan penuh.	Hubungi distributor Anda untuk menggantinya.
◉ Semua lampu **Copies** E	Ada masalah dengan printer.	Matikan printer dan lalu nyalakan kembali. Jika masalah masih ada, hubungi distributor Anda.

Replacing Ink Cartridges

Mengganti Cartridge Tinta

Ink Cartridge Handling Precautions

- ❏ Never move the print head by hand.
- ❏ Some ink is consumed each time cartridges are inserted because the printer automatically checks their reliability.
- ❏ For maximum ink efficiency, only remove an ink cartridge when you are ready to replace it. Ink cartridges with low ink status may not be used when reinserted.
- ❏ Epson recommends the use of genuine Epson ink cartridges. Epson cannot guarantee the quality or reliability of non-genuine ink. The use of non-genuine ink may cause damage that is not covered by Epson's warranties, and under certain circumstances, may cause erratic printer behavior. Information about non-genuine ink levels may not be displayed, and use of non-genuine ink is recorded for possible use in service support.
- ❏ Make sure you have a new ink cartridge before you begin replacement. Once you start replacing a cartridge, you must complete all the steps in one session.
- ❏ Leave the expended cartridge installed until you have obtained a replacement. Otherwise the ink remaining in the print head nozzles may dry out.
- ❏ Do not open the ink cartridge package until you are ready to install it in the printer. The cartridge is vacuum packed to maintain its reliability.
- ❏ Other products not manufactured by Epson may cause damage that is not covered by Epson's warranties, and under certain circumstances, may cause erratic printer behavior.
- ❏ Do not turn off the printer during ink charging as this will waste ink.
- ❏ When an ink cartridge is expended, you cannot continue printing even if the other cartridges still contain ink.

Tindakan Kewaspadaan Dalam Menangani Cartridge Tinta

- ❏ Jangan pernah gerakkan Print Head dengan tangan.
- ❏ Sejumlah tinta akan terpakai setiap kali cartridge dimasukkan karena printer secara otomatis akan memeriksa kualitasnya.
- ❏ Untuk efisiensi tinta yang maksimal, keluarkan cartridge tinta hanya jika Anda siap untuk menggantinya. Cartridge tinta dengan status tinta yang hampir habis mungkin akan tidak dapat digunakan jika dimasukkan kembali.
- ❏ Epson merekomendasikan penggunaan cartridge tinta Epson yang asli. Epson tidak menjamin kualitas atau keandalan tinta yang tidak asli. Penggunaan tinta yang tidak asli dapat menyebabkan kerusakan yang tidak dicakup oleh jaminan Epson, dan dalam kondisi tertentu, dapat menyebabkan perilaku printer yang tidak wajar. Informasi mengenai tingkat tinta yang tidak asli mungkin tidak akan ditampilkan, dan penggunaan tinta yang tidak asli dicatat untuk kemungkinan penggunaan dalam dukungan layanan.
- ❏ Pastikan Anda memiliki cartridge tinta baru sebelum Anda mulai proses penggantian. Setelah Anda mulai mengganti cartridge, Anda harus menyelesaikan semua langkah dalam satu waktu.
- ❏ Biarkan cartridge yang telah habis tetap terpasang sampai Anda memperoleh penggantinya. Jika tidak tinta yang tersisa pada nozzle Print Head dapat mengering.
- ❏ Jangan buka kemasan cartridge tinta sampai Anda siap untuk memasangnya pada printer. Cartridge dikemas hampa udara untuk menjaga mutunya.
- ❏ Produk lain yang tidak diproduksi oleh Epson dapat menyebabkan kerusakan yang tidak dicakup dalam jaminan Epson, dan dalam kondisi tertentu, dapat menyebabkan perilaku printer yang tidak wajar.
- ❏ Jangan matikan printer pada saat mengisi tinta karena ini akan memboroskan tinta.
- ❏ Saat sebuah cartridge tinta habis, Anda tidak dapat melanjutkan pencetakan meskipun jika cartridge tinta yang lain masih berisi tinta.

When ♦ light is on, one or more ink cartridges are expended. Replace the appropriate cartridges.
For how to replace before the cartridge is expended, see the online User's Guide.

Saat lampu ♦ menyala, satu atau beberapa cartridge tinta habis. Ganti cartridge tersebut.
Untuk mengetahui cara mengganti cartridge sebelum cartridge habis, lihat Panduan Pengguna online.

1

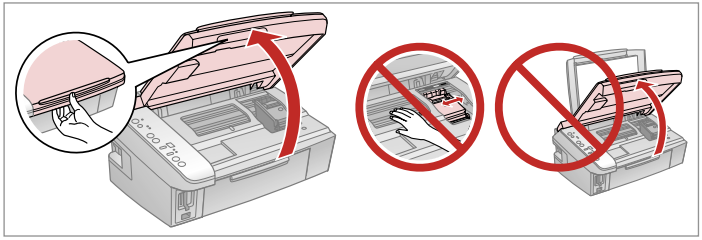

Open.

Buka.

!

Do not lift up the scanner unit when the document cover is open.

Jangan angkat unit pemindai saat penutup dokumen terbuka.

2

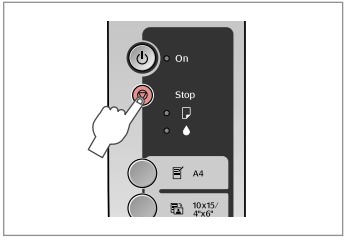

Press.

Tekan.

3

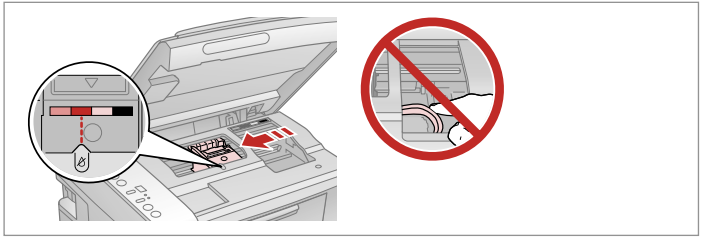

Check the color to replace.

Memeriksa warna untuk mengganti.

If more than one cartridge is expended, the print head moves the next cartridge to the ⊗ mark.

Jika ada lebih dari satu cartridge yang habis, Print Head memindahkan cartridge berikutnya ke tanda ⊗.

When all expended ink cartridges are identified, print head moves to replacement position.

Saat semua cartridge tinta yang habis telah dikenali, Print Head akan bergerak ke posisi pengganti.

4

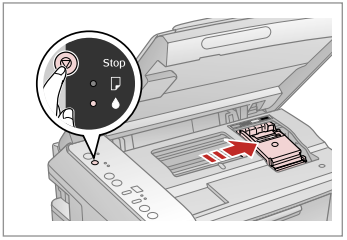

Press.

Tekan.

5

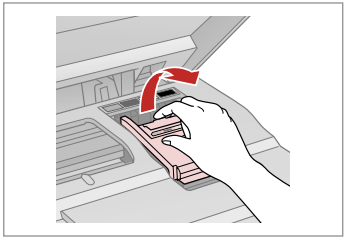

Open.

Buka.

6

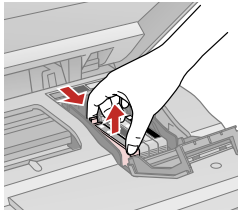

Squeeze tab and lift up.

Tekan tab dan angkat.

7

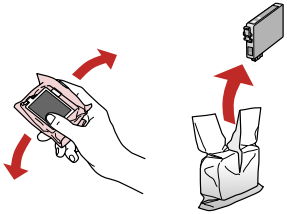

Shake new cartridge.

Kocok cartridge yang baru.

Be careful not to break the hooks on the side of the ink cartridge.

Berhati-hatilah agar tidak mematahkan kait pada sisi cartridge tinta.

8

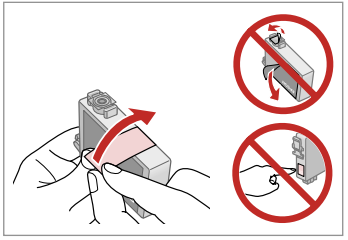

Remove the yellow tape.

Singkirkan pita kuning.

9

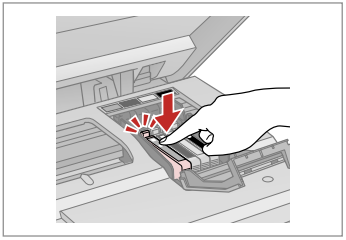

Insert and push.

Masukkan dan dorong.

10

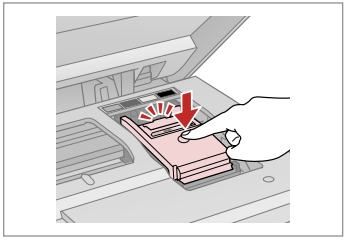

Close.

Tutup.

If you find it difficult to close the cover, press down on each cartridge until it clicks into place.

Jika Anda mengalami kesulitan menutup penutupnya, tekan ke bawah tiap-tiap cartridge sampai berbunyi klik.

11

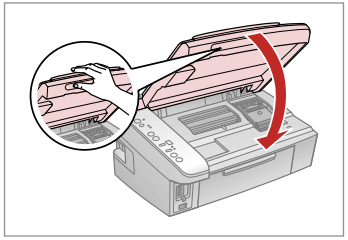

Close.

Tutup.

12

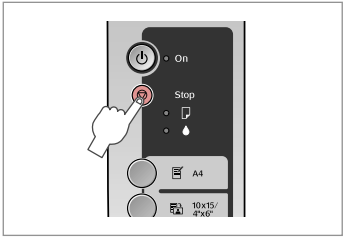

Press to charge ink.

Tekan untuk mengisi tinta.

13

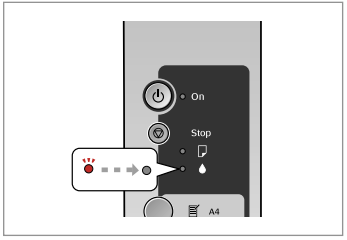

Replacement finished.

Penggantian selesai.

If you had to replace an ink cartridge during copying, to ensure copy quality after ink charging is finished, cancel the job that is copying and start again from placing the originals.

Jika Anda harus mengganti cartridge tinta pada saat menyalin, untuk memastikan kualitas salinan setelah pengisian tinta selesai, batalkan pekerjaan yang sedang melakukan penyalinan dan mulai lagi dari menempatkan dokumen asli.

Paper Jam
Kertas Tersangkut

1

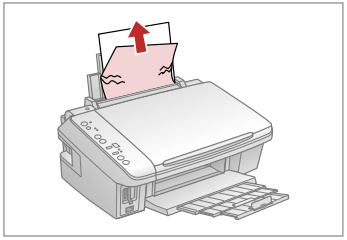

Remove.
Keluarkan.

2

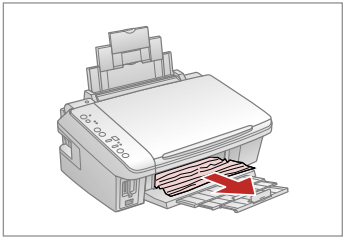

Remove.
Keluarkan.

3

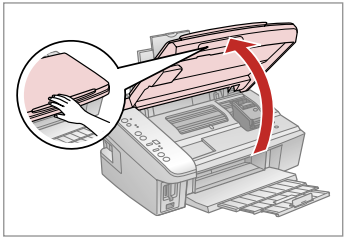

Open.
Buka.

4

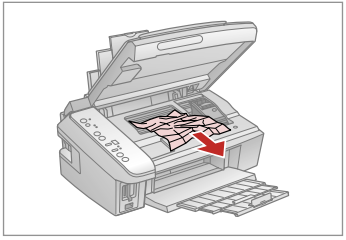

Remove jammed paper.
Keluarkan kertas yang tersangkut.

5

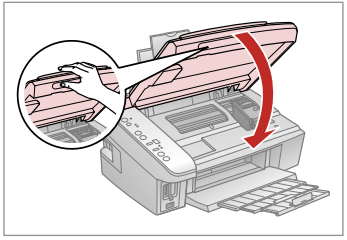

Close.
Tutup.

6

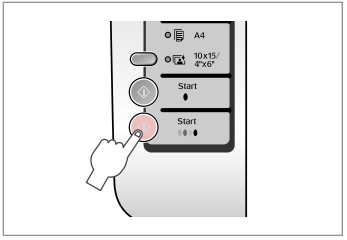

Press.
Tekan.

Print Quality Problems

Masalah Kualitas Cetakan

Try one or more of the following solutions in order from the top. For further information, see your online User's Guide.

- ❏ Clean the print head. ➡ 27
- ❏ Align the print head. ➡ 28
  If quality is not improved, try aligning using the printer driver utility. See your online User's Guide to align the print head.
- ❏ To clean the inside of the printer, make a copy without placing a document on the document table.
- ❏ Use up ink cartridge within six months of opening vacuum package. ➡ 32
- ❏ Try to use genuine Epson ink cartridges and paper recommended by Epson.

Coba satu atau beberapa solusi berikut sesuai urutan dari atas. Untuk informasi lebih lanjut, lihat Panduan Pengguna online Anda.

- ❏ Bersihkan Print Head. ➡ 27
- ❏ Sejajarkan Print Head. ➡ 28
  Jika kualitas tidak menjadi lebih baik, coba sejajarkan menggunakan utilitas driver printer. Lihat Panduan Pengguna online Anda untuk menyejajarkan Print Head.
- ❏ Untuk membersihkan bagian dalam printer, buat salinan tanpa menempatkan dokumen apapun pada bidang dokumen.
- ❏ Habiskan isi cartridge tinta dalam enam bulan setelah membuka kemasan hampa udara. ➡ 32
- ❏ Coba gunakan cartridge tinta Epson asli dan kertas yang direkomendasikan oleh Epson.

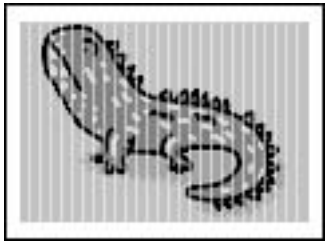

Print Layout Problems

Masalah Penataan Cetakan

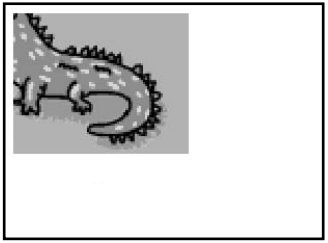

Check the following points.

- ❏ Make sure you selected the correct paper setting for the loaded paper. 🕮 ➡ 12
- ❏ Make sure you loaded paper correctly. 🕮 ➡ 13
- ❏ Make sure the original is placed correctly. 🕮 ➡ 14
- ❏ If the edge of the copy or photo are cropped off, move the original away from the corner slightly. 🕮 ➡ 14
- ❏ Clean the document table. See your online User's Guide.

Periksa hal-hal berikut.

- ❏ Pastikan Anda telah memilih pengaturan kertas yang tepat untuk kertas yang dimuatkan. 🕮 ➡ 12
- ❏ Pastikan Anda telah memuatkan kertas dengan benar. 🕮 ➡ 13
- ❏ Pastikan dokumen asli telah ditempatkan dengan benar. 🕮 ➡ 14
- ❏ Jika bagian tepi salinan atau foto terpotong, geser dokumen asli sedikit menjauh dari ujung. 🕮 ➡ 14
- ❏ Membersihkan bidang dokumen. Lihat Panduan Pengguna online Anda.

Contacting Customer Support

Menghubungi Dukungan Pelanggan

If you cannot solve the problem using the troubleshooting, contact customer support services for assistance. You can find information for customer support for your area in your online User's Guide or warranty card. If it is not listed there, contact the dealer where you purchased your product.

Jika Anda tidak menyelesaikan suatu masalah menggunakan petunjuk pemecahan masalah, hubungi layanan dukungan pelanggan untuk memperoleh bantuan. Anda dapat memperoleh informasi mengenai dukungan pelanggan pada wilayah Anda dalam Panduan Pengguna online Anda atau kartu jaminan. Jika tidak terdaftar di sana, hubungi distributor tempat Anda membeli produk Anda.

Copyright Notice

Peringatan Hak Cipta

No part of this publication may be reproduced, stored in a retrieval system, or transmitted in any form or by any means, electronic, mechanical, photocopying, recording, or otherwise, without the prior written permission of Seiko Epson Corporation. The information contained herein is designed only for use with this product. Epson is not responsible for any use of this information as applied to other printers.
Neither Seiko Epson Corporation nor its affiliates shall be liable to the purchaser of this product or third parties for damages, losses, costs, or expenses incurred by the purchaser or third parties as a result of accident, misuse, or abuse of this product or unauthorized modifications, repairs, or alterations to this product, or (excluding the U.S.) failure to strictly comply with Seiko Epson Corporation's operating and maintenance instructions.
Seiko Epson Corporation shall not be liable for any damages or problems arising from the use of any options or any consumable products other than those designated as Original Epson Products or Epson Approved Products by Seiko Epson Corporation.
Seiko Epson Corporation shall not be held liable for any damage resulting from electromagnetic interference that occurs from the use of any interface cables other than those designated as Epson Approved Products by Seiko Epson Corporation.
EPSON® is a registered trademark and EPSON STYLUS™ and Exceed Your Vision are trademarks of Seiko Epson Corporation.

SDHC™ is a trademark.
Memory Stick, Memory Stick Duo, Memory Stick PRO, Memory Stick PRO Duo, MagicGate Memory Stick, and MagicGate Memory Stick Duo are trademarks of Sony Corporation.
xD-Picture Card™ is a trademark of Fuji Photo Film Co., Ltd.

General Notice: Other product names used herein are for identification purposes only and may be trademarks of their respective owners. Epson disclaims any and all rights in those marks.

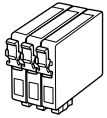

Available ink cartridge sizes vary by area.
Ketersediaan ukuran cartridge tinta tergantung pada wilayahnya.

		BK	C	M	Y
SX200 Series		T0891	T0892	T0893	T0894
		T0711	T0712	T0713	T0714
		T0711H	-	-	-
TX200 Series		73N (T0731N)/ 73HN (T0731HN)	73N (T0732N)	73N (T0733N)	73N (T0734N)
EN		Black	Cyan	Magenta	Yellow
ID		Hitam	Sian	Magenta	Kuning

( ): The ink cartridge numbers between the parenthesis may be displayed depending on the area.

( ): Nomor cartridge tinta di antara tanda kurung tersebut dapat ditampilkan tergantung pada wilayahnya.

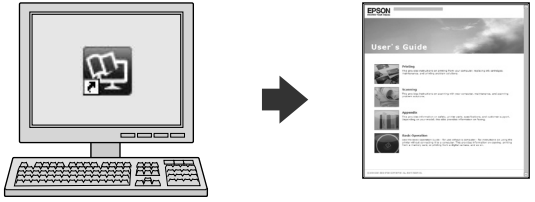

The online User's Guide provides instructions for printing and scanning from your computer and information on the software. To read this guide, double-click the icon on your desktop after printer installation.

Panduan Pengguna online menyediakan instruksi untuk pencetakan dan pemindaian dari komputer Anda dan informasi mengenai perangkat lunak. Untuk membaca panduan ini, klik ganda ikon pada desktop Anda setelah instalasi printer selesai.

Copyright © 2008 Seiko Epson Corporation. All rights reserved.
Printed in XXXXXX

411550700