

User's Guide

Copyright and Trademarks

Copyright and Trademarks

No part of this publication may be reproduced, stored in a retrieval system, or transmitted in any form or by any means, electronic, mechanical, photocopying, recording, or otherwise, without the prior written permission of Seiko Epson Corporation. No patent liability is assumed with respect to the use of the information contained herein. Neither is any liability assumed for damages resulting from the use of the information herein. The information contained herein is designed only for use with this Epson product. Epson is not responsible for any use of this information as applied to other products.

Neither Seiko Epson Corporation nor its affiliates shall be liable to the purchaser of this product or third parties for damages, losses, costs, or expenses incurred by the purchaser or third parties as a result of accident, misuse, or abuse of this product or unauthorized modifications, repairs, or alterations to this product, or (excluding the U.S.) failure to strictly comply with Seiko Epson Corporation's operating and maintenance instructions.

Seiko Epson Corporation and its affiliates shall not be liable for any damages or problems arising from the use of any options or any consumable products other than those designated as Original Epson Products or Epson Approved Products by Seiko Epson Corporation.

Seiko Epson Corporation shall not be held liable for any damage resulting from electromagnetic interference that occurs from the use of any interface cables other than those designated as Epson Approved Products by Seiko Epson Corporation.

EPSON® is a registered trademark, and EPSON EXCEED YOUR VISION or EXCEED YOUR VISION is a trademark of Seiko Epson Corporation.

PRINT Image Matching™ and the PRINT Image Matching logo are trademarks of Seiko Epson Corporation. Copyright © 2001 Seiko Epson Corporation. All rights reserved.

Intel® is a registered trademark of Intel Corporation.

PowerPC® is a registered trademark of International Business Machines Corporation.

Epson Scan software is based in part on the work of the Independent JPEG Group.

libtiff

Copyright © 1988-1997 Sam Leffler
Copyright © 1991-1997 Silicon Graphics, Inc.

Permission to use, copy, modify, distribute, and sell this software and its documentation for any purpose is hereby granted without fee, provided that (i) the above copyright notices and this permission notice appear in all copies of the software and related documentation, and (ii) the names of Sam Leffler and Silicon Graphics may not be used in any advertising or publicity relating to the software without the specific, prior written permission of Sam Leffler and Silicon Graphics.

THE SOFTWARE IS PROVIDED "AS-IS" AND WITHOUT WARRANTY OF ANY KIND, EXPRESS, IMPLIED OR OTHERWISE, INCLUDING WITHOUT LIMITATION, ANY WARRANTY OF MERCHANTABILITY OR FITNESS FOR A PARTICULAR PURPOSE.

Copyright and Trademarks

IN NO EVENT SHALL SAM LEFFLER OR SILICON GRAPHICS BE LIABLE FOR ANY SPECIAL, INCIDENTAL, INDIRECT OR CONSEQUENTIAL DAMAGES OF ANY KIND, OR ANY DAMAGES WHATSOEVER RESULTING FROM LOSS OF USE, DATA OR PROFITS, WHETHER OR NOT ADVISED OF THE POSSIBILITY OF DAMAGE, AND ON ANY THEORY OF LIABILITY, ARISING OUT OF OR IN CONNECTION WITH THE USE OR PERFORMANCE OF THIS SOFTWARE.

Microsoft®, Windows®, and Windows Vista® are registered trademarks of Microsoft Corporation.

Apple®, Macintosh®, Mac OS®, and OS X® are registered trademarks of Apple Inc.

ABBYY® and ABBYY FineReader® names and logos are registered trademarks of ABBYY Software House.

Adobe, Adobe Reader, Acrobat, and Photoshop are trademarks of Adobe systems Incorporated, which may be registered in certain jurisdictions.

General Notice: Other product names used herein are for identification purposes only and may be trademarks of their respective owners. Epson disclaims any and all rights in those marks.

Copyright © 2012 Seiko Epson Corporation. All rights reserved.

Contents

Copyright and Trademarks

Copyright and Trademarks.	2
-----------------------------------	---

Introduction

Where to Find Information.	7
Caution, Important and Note.	7
Operating System Versions.	7
Using Epson Connect Service.	8

Important Instructions

Safety Instructions.	9
Product Advisories and Warnings.	9
Setting up/using the product.	9
Using the product with a wireless connection	
.	11
Handling ink.	11
Restrictions on Copying.	11

Getting to Know Your Product

Product Parts.	13
Guide to the Control Panel.	15
Buttons.	15
Lights.	16

Paper Handling

Introduction to Using, Loading, and Storing	
Media.	17
Storing paper.	17
Selecting Paper.	17
Paper type settings from the printer driver.	18
Loading Paper.	19
Loading Envelopes.	21
Placing Originals.	23

Printing

Printer Driver and Status Monitor.	24
Accessing the printer driver for Windows.	24
Accessing the printer driver for Mac OS X.	25
Basic Operations.	26

Basic printing.	26
Canceling printing.	29
Other Options.	30
Printing photos the easy way.	30
Product presets (for Windows only).	31
2-sided printing (for Windows only).	31
Fit to page printing.	33
Pages per sheet printing.	34
Sharing the Product for Printing.	35
Setup for Windows.	35
Setup for Mac OS X.	37

Scanning

Let's Try Scanning.	38
Starting a Scan.	38
Image Adjustment Features.	40
Basic Scanning from Your Computer.	43
Scanning in Full Auto Mode.	43
Scanning in Home Mode.	44
Scanning in Office Mode.	46
Scanning in Professional Mode.	48
Previewing and Adjusting the Scan Area.	50
Various Types of Scanning.	52
Scanning a Magazine.	52
Scanning Multiple Documents to a PDF File	
.	54
Scanning a Photo.	56
Software Information.	57
Starting Epson Scan Driver.	57
Starting Other Scanning Software.	58

Refilling Ink

Ink Bottle Safety Instructions, Precautions, and	
Specifications.	60
Safety instructions.	60
Precautions on refilling ink.	60
Ink bottle specifications.	61
Checking the Ink Levels.	61
Refilling the Ink Tanks.	61

Maintaining Your Product and Software

Checking the Print Head Nozzles.	65
--	----

Contents

Using the Nozzle Check utility for Windows	65
Using the Nozzle Check utility for Mac OS X	65
Cleaning the Print Head.	66
Using the Head Cleaning utility for Windows	66
Using the Head Cleaning utility for Mac OS X	66
Aligning the Print Head.	67
Using the Print Head Alignment utility for Windows.	67
Using the Print Head Alignment utility for Mac OS X.	67
Replacing Ink inside the Ink Tubes.	68
Using the Power Ink Flushing utility for Windows.	68
Using the Power Ink Flushing utility for Mac OS X.	69
Saving Power.	69
For Windows.	69
For Mac OS X.	69
Checking the Number of Sheets of Paper Fed.	70
Cleaning the Product.	70
Cleaning the exterior of the product.	70
Cleaning the interior of the product.	70
Transporting the Product.	71
Checking and Installing Your Software.	74
Checking the software installed on your computer.	74
Installing the software.	75
Uninstalling Your Software.	75
For Windows.	75
For Mac OS X.	76

Troubleshooting for Printing/Copying

Diagnosing the Problem.	78
Checking product status.	78
Paper Jams.	80
Removing jammed paper from inside the product.	81
Preventing paper jams.	82
Print Quality Help.	82
Horizontal banding.	83
Vertical banding or misalignment.	83
Incorrect or missing colors.	83
Blurry or smeared print.	84
Miscellaneous Printout Problems.	85

Incorrect or garbled characters.	85
Incorrect margins.	85
Printout has a slight slant.	85
Size or position of copied image is incorrect.	85
Inverted image.	86
Blank pages print.	86
Printed side is smeared or scuffed.	86
Printing is too slow.	86
Paper Does Not Feed Correctly.	87
Paper does not feed.	87
Multiple pages feed.	87
Paper is improperly loaded.	88
Paper is not ejected fully or is wrinkled.	88
The Product Does Not Print.	88
All lights are off.	88
Only the power light is on.	88
Increasing the Print Speed (For Windows Only)	89
Other Problem.	90
Printing plain papers quietly.	90

Troubleshooting for Scanning

Problems Indicated by Messages on the LCD	
Screen or Status Light.	92
Problems When Starting a Scan.	92
Using the button.	93
Using scanning software other than Epson Scan driver.	94
Problems With Scanning Time.	94
Problems With Scanned Images.	94
Scan quality is unsatisfactory.	94
The scanning area or direction is unsatisfactory.	96
Problems Remain After Trying All Solutions.	97

Product Information

Ink Bottles.	98
System Requirements.	98
For Windows.	98
For Mac OS X.	98
Technical Specifications.	99
Printer specifications.	99
Scanner specifications.	101
Network interface specification.	101
Mechanical.	101
Electrical.	102
Environmental.	102
Standards and approvals.	102

Contents

Interface.	103
--------------------	-----

Where To Get Help

Technical Support Web Site.	104
Contacting Epson Support.	104
Before Contacting Epson.	104
Help for Users in Europe.	105
Help for Users in Taiwan.	105
Help for Users in Singapore.	106
Help for Users in Thailand.	106
Help for Users in Vietnam.	107
Help for Users in Indonesia.	107
Help for Users in Hong Kong.	108
Help for Users in Malaysia.	108
Help for Users in India.	109
Help for Users in the Philippines.	110

Index

Introduction

Where to Find Information

The latest version of the following manuals are available on the Epson support website.

<http://www.epson.eu/Support> (Europe)

<http://support.epson.net/> (other than Europe)

☐ **Start Here (paper):**

Provides you with information on setting up the product, installing the software, and using the product without a computer.

☐ **User's Guide (PDF):**

Provides you with detailed operating, safety, and troubleshooting instructions. See this guide when using this product with a computer.

To view the PDF manual, you need Adobe Acrobat Reader 5.0 or later, or Adobe Reader.

☐ **Network Guide (HTML):**

Provides network administrators with information on both the printer driver and network settings.

Caution, Important and Note

Caution, Important, and Note in this manual are indicated as below and have the following meaning.



Caution

must be followed carefully to avoid bodily injury.



Important

must be observed to avoid damage to your equipment.

Note

contain useful tips and restrictions on product operation.

Operating System Versions

In this manual, the following abbreviations are used.

☐ Windows 7 refers to Windows 7 Home Basic, Windows 7 Home Premium, Windows 7 Professional, and Windows 7 Ultimate.

☐ Windows Vista refers to Windows Vista Home Basic Edition, Windows Vista Home Premium Edition, Windows Vista Business Edition, Windows Vista Enterprise Edition, and Windows Vista Ultimate Edition.

Introduction

- ❑ Windows XP refers to Windows XP Home Edition, Windows XP Professional x64 Edition, and Windows XP Professional.
- ❑ Mac OS X refers to Mac OS X 10.5.8, 10.6.x, 10.7.x.

Using Epson Connect Service

Using Epson Connect, you can easily print directly from your smartphone or tablet. The services available vary by product. For more information about the printing and other services, visit the following URL:

<https://www.epsonconnect.com/> (Epson Connect portal site)

<http://www.epsonconnect.eu> (Europe only)

You can view the Epson Connect guide by double-clicking the  shortcut icon on the desktop.



Important Instructions

Safety Instructions

Read and follow these instructions to ensure safe use of this product. Make sure you keep this guide for future reference. Also, be sure to follow all warnings and instructions marked on the product.

- ☐ Use only the power cord supplied with the product and do not use the cord with any other equipment. Use of other cords with this product or the use of the supplied power cord with other equipment may result in fire or electric shock.
- ☐ Be sure your AC power cord meets the relevant local safety standard.
- ☐ Never disassemble, modify, or attempt to repair the power cord, plug, printer unit, scanner unit, or options by yourself, except as specifically explained in the product's guides.
- ☐ Unplug the product and refer servicing to qualified service personnel under the following conditions:
The power cord or plug is damaged; liquid has entered the product; the product has been dropped or the casing damaged; the product does not operate normally or exhibits a distinct change in performance. Do not adjust controls that are not covered by the operating instructions.
- ☐ Place the product near a wall outlet where the plug can be easily unplugged.
- ☐ Do not place or store the product outdoors, near excessive dirt or dust, water, heat sources, or in locations subject to shocks, vibrations, high temperature or humidity.
- ☐ Take care not to spill liquid on the product and not to handle the product with wet hands.

Product Advisories and Warnings

Read and follow these instructions to avoid damaging the product or your property. Make sure you keep this guide for future reference.

Setting up/using the product

- ☐ Do not block or cover the vents and openings in the product.
- ☐ Use only the type of power source indicated on the product's label.
- ☐ Avoid using outlets on the same circuit as photocopiers or air control systems that regularly switch on and off.
- ☐ Avoid electrical outlets controlled by wall switches or automatic timers.
- ☐ Keep the entire computer system away from potential sources of electromagnetic interference, such as loudspeakers or the base units of cordless telephones.

Important Instructions

- ❑ The power-supply cords should be placed to avoid abrasions, cuts, fraying, crimping, and kinking. Do not place objects on top of the power-supply cords and do not allow the power-supply cords to be stepped on or run over. Be particularly careful to keep all the power-supply cords straight at the ends and the points where they enter and leave the transformer.
- ❑ If you use an extension cord with the product, make sure that the total ampere rating of the devices plugged into the extension cord does not exceed the cord's ampere rating. Also, make sure that the total ampere rating of all devices plugged into the wall outlet does not exceed the wall outlet's ampere rating.
- ❑ If you plan to use the product in Germany, the building installation must be protected by a 10 or 16 amp circuit breaker to provide adequate short-circuit protection and over-current protection for the product.
- ❑ When connecting the product to a computer or other device with a cable, ensure the correct orientation of the connectors. Each connector has only one correct orientation. Inserting a connector in the wrong orientation may damage both devices connected by the cable.
- ❑ Place the product on a flat, stable surface that extends beyond the base of the product in all directions. If you place the product by the wall, leave more than 10 cm between the back of the product and the wall. The product will not operate properly if it is tilted at an angle.
- ❑ When storing or transporting the product, avoid tilting it, placing it vertically, or turning it upside down; otherwise ink may leak.
- ❑ Allow spaces behind the product for the cables, and space above the product so that you can fully raise the document cover.
- ❑ Avoid places subject to rapid changes in temperature and humidity. Also, keep the product away from direct sunlight, strong light, or heat sources.
- ❑ Do not insert objects through the slots in the product.
- ❑ Do not put your hand inside the product during printing.
- ❑ Do not touch the white flat cable and ink tubes inside the product.
- ❑ Do not use aerosol products that contain flammable gases inside or around the product. Doing so may cause fire.
- ❑ Do not move the print head by hand; otherwise, you may damage the product.
- ❑ Always turn the product off using the ⏻ button. Do not unplug the product or turn off the power at the outlet until the ⏻ light stops flashing.
- ❑ Before transporting the product, make sure that the print head is in the home (far right) position.
- ❑ Be careful not to trap your fingers when closing the scanner unit.
- ❑ Do not continue printing when the ink level is below the lower limit on the ink tank. Continued use of the product when the ink level is below the lower limit could damage the product. Epson recommends filling all ink tanks to the upper line when the product is not operating to reset the ink levels. If the ink tank is filled as specified above, this product provides an alert and stops operating at the estimated time so that the ink levels do not fall below the lower limit on the ink tank.
- ❑ If you are not going to use the product for a long period, be sure to unplug the power cord from the electrical outlet.

Important Instructions

- ❑ Do not press too hard on the scanner glass when placing the originals.
- ❑ During the life of your product it may be necessary to replace the waste ink pad when it has become full. Whether and how often this is required will vary according to the number of pages you print, the type of material that you print and the number of cleaning cycles that the product performs. Epson Status Monitor, your LCD, or lights on the control panel will advise you when this part needs replacing. The need for replacement of the pad does not mean that your product has ceased to operate in accordance with its specifications. The replacement of this part is a routine product servicing activity within the product's specification and is not a problem which requires repair. The Epson warranty does not therefore cover the cost of this replacement. If your product needs the pad replaced this can be performed for you by any authorised Epson service provider. It is not a user-serviceable part.

Using the product with a wireless connection

- ❑ Do not use this product inside medical facilities or near medical equipment. Radio waves from this product may adversely affect the operation of electrical medical equipment.
- ❑ Do not use this product near automatically controlled devices such as automatic doors or fire alarms. Radio waves from this product may adversely affect these devices, and could lead to accidents due to malfunction.

Handling ink

We will provide ink-related safety instructions and product advice/warnings in the linked section.

➔ [“Refilling Ink” on page 60](#)

Restrictions on Copying

Observe the following restrictions in order to ensure the responsible and legal use of the product.

Copying of the following items is prohibited by law:

- ❑ Bank bills, coins, government-issued marketable securities, government bond securities, and municipal securities
- ❑ Unused postage stamps, pre-stamped postcards, and other official postal items bearing valid postage
- ❑ Government-issued revenue stamps, and securities issued according to legal procedure

Exercise caution when copying the following items:

- ❑ Private marketable securities (stock certificates, negotiable notes, checks, etc.), monthly passes, concession tickets, etc.
- ❑ Passports, driver's licenses, warrants of fitness, road passes, food stamps, tickets, etc.

Note:

Copying these items may also be prohibited by law.

Responsible use of copyrighted materials:

Important Instructions

- ❑ Products can be misused by improperly copying copyrighted materials. Unless acting on the advice of a knowledgeable attorney, be responsible and respectful by obtaining the permission of the copyright holder before copying published material.

Getting to Know Your Product

Product Parts

Note:
The illustrations in this manual are from a similar product model. Although they may differ from your actual product, the method of operation is the same.

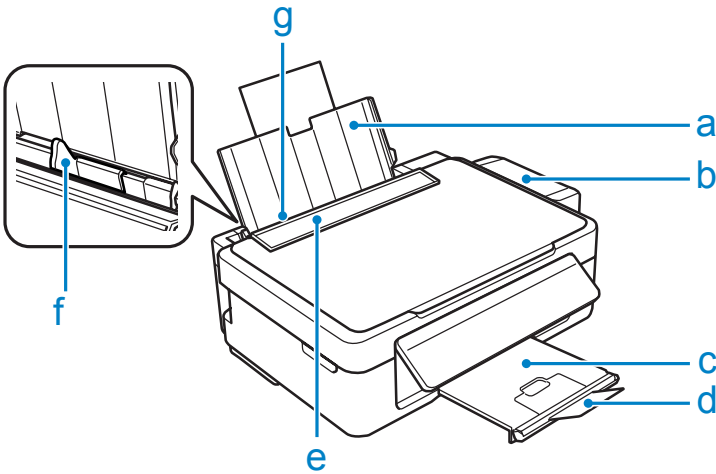

a.	Paper support
b.	Ink tank unit
c.	Output tray
d.	Stopper
e.	Feeder guard
f.	Edge guide
g.	Rear paper feed

Getting to Know Your Product

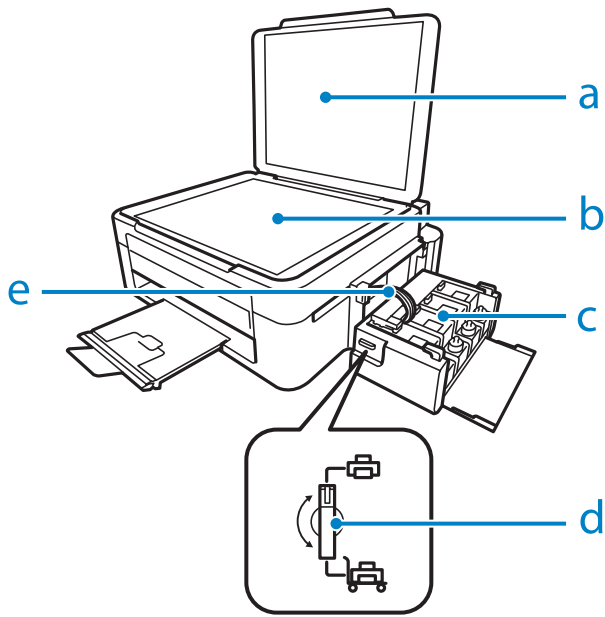

a.	Document cover
b.	Scanner glass
c.	Ink reservoir tanks (Ink tanks)
d.	Transportation lock
e.	Ink tubes

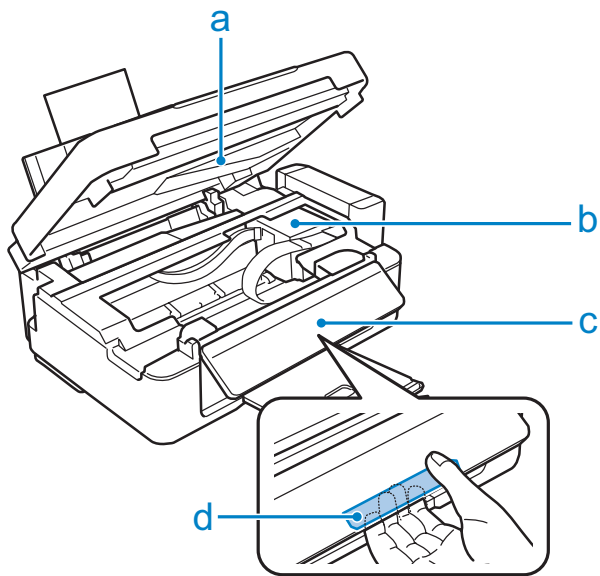

a.	Scanner unit
b.	Print head (under this section)
c.	Control panel
d.	Release lever (rear of the control panel)

Getting to Know Your Product

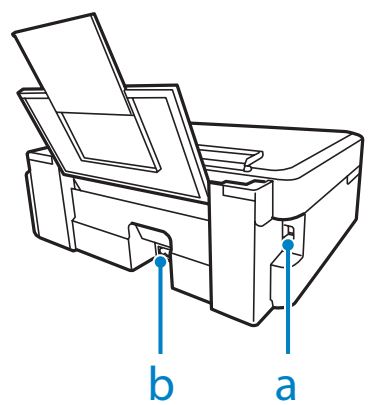





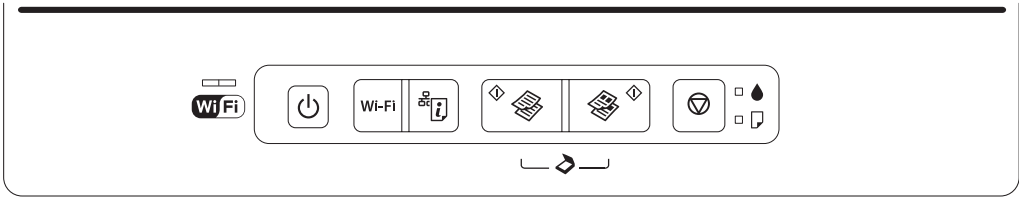

a.	USB connector
b.	AC inlet

Guide to the Control Panel











Buttons

Buttons	Function	
	Turns the product on or off.	
Wi-Fi	Establishes a Wi-Fi connection when pressed for 3 seconds.	
	Prints a network status sheet. While pressing this button, turn on the product to return the network settings to their defaults.	
	Starts copying/ scanning in black and white.	Resumes printing after the product is out of paper, or if multiple sheets of paper are fed at the same time. To increase the number of monochrome or color copies (by up to 20 copies), press the same button within one second intervals. While pressing one of these buttons, press  within three seconds to copy in draft mode. Press both buttons simultaneously to scan your original and save it as PDF on your PC. If the product's ink pads are nearing the end of their service life, press this button to resume printing.
	Starts copying/ scanning in color.	
	Stops the current operation. To perform print head cleaning, press for three seconds until the  light starts flashing. While pressing this button, turn on the product to print a nozzle check pattern.	

Getting to Know Your Product

Lights

Lights	Function
	Stays on while the product is connected to a network. Flashes while network settings are being adjusted.
	On when the product is on. Flashes when the product is receiving data, printing/copying/scanning, charging ink, or cleaning the print head.
	On when the product is out of paper, or when multiple sheets of paper are fed at the same time. Load paper in the rear paper feed correctly and press   or   .
	On when the ink level may have reached the lower limit. Fill all ink tanks with ink and clear the error. ➡ "Refilling the Ink Tanks" on page 61 Flashes when the ink level may be low. You may continue printing. However, prepare new ink bottles soon. Epson recommends the use of genuine Epson ink bottles. ➡ "Ink Bottles" on page 98 To confirm the actual ink remaining, visually check the ink levels in the product's ink tanks. Continued use of the product when the ink level is below the lower limit on the tank could damage the product.

Paper Handling

Introduction to Using, Loading, and Storing Media

You can achieve good results with most types of plain paper. However, coated papers provide superior prints because they absorb less ink.

Epson provides special papers that are formulated for the ink used in Epson ink jet products, and recommends these papers to ensure high-quality results.

When loading special paper distributed by Epson, read the instruction sheets packed with the paper first and keep the following points in mind.

Note:

- ❑ Load the paper into the rear paper feed printable side up. The printable side is usually whiter or glossier. See the instruction sheets packed with the paper for more information. Some types of paper have cut corners to help identify the correct loading direction.
- ❑ If the paper is curled, flatten it or curl it slightly in the opposite direction before loading. Printing on curled paper may cause ink to smear on your prints.



Storing paper

Return unused paper to the original package as soon as you finish printing. When handling special media, Epson recommends storing your prints in a resealable plastic bag. Keep unused paper and prints away from high temperature, humidity, and direct sunlight.

Selecting Paper

Refer to the table below for the loading capacities of paper and other media.

Paper Handling

Media Type	Size	Loading capacity (sheets)
Plain paper*1	Letter*2	up to 11mm
	A4*2	up to 11mm
	B5*2	up to 11mm
	A5*2	up to 11mm
	A6*2	up to 11mm
	Legal	1
	User Defined	1
Envelope	#10	10
	DL	10
	C6	10
Epson Bright White Ink Jet Paper	A4*2	80
Epson Photo Quality Ink Jet Paper	A4	80
Epson Matte Paper - Heavyweight	A4	20
Epson Premium Glossy Photo Paper	A4	20
	10 × 15 cm (4 × 6 in.)	20
	13 × 18 cm (5 × 7 in.)	20
	16:9 wide size (102 × 181 mm)	20

*1 Paper with a weight of 64 g/m² (17 lb) to 90 g/m² (24 lb).

*2 The loading capacity for manual 2-sided printing is 30 sheets.

Paper type settings from the printer driver

The product automatically adjusts itself for the type of paper you select in your print settings. That is why the paper type setting is so important. It tells your product what kind of paper you are using and adjusts the ink coverage accordingly. The table below lists the settings you should choose for your paper.

For this paper	Printer driver paper type
Plain paper*	plain papers
Epson Bright White Ink Jet Paper*	plain papers
Epson Premium Glossy Photo Paper*	Epson Premium Glossy
Epson Matte Paper – Heavyweight*	Epson Matte
Epson Photo Quality Ink Jet Paper*	Epson Matte

Paper Handling

For this paper	Printer driver paper type
Envelopes	Envelope

* These paper types are compatible with Exif Print and PRINT Image Matching. For more information, refer to the documentation that came with the Exif Print or PRINT Image Matching compatible digital camera.

Note:

The availability of special media varies by location. For the latest information on media available in your area, contact Epson support.

➔ [“Technical Support Web Site” on page 104](#)

Loading Paper

Follow these steps to load paper:

- 1 Flip the feeder guard forward.

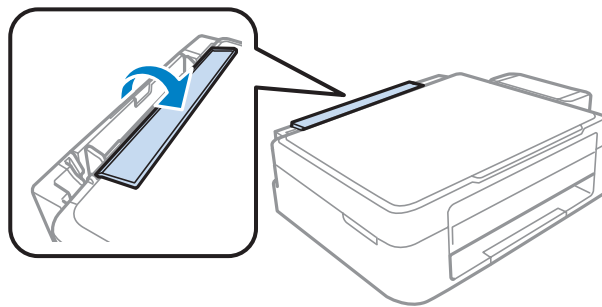

- 2 Slide out the paper support and the output tray and then raise the stopper.

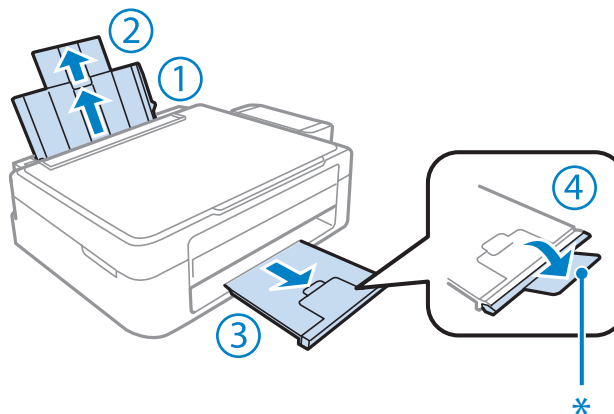

Note:

When using Legal size paper, lower the stopper (*).

- 3 Slide the edge guide to the left.

Paper Handling

4 Fan a stack of paper, then tap it on a flat surface to even the edges.

5 Load the paper with the printable side up, against the right side of the rear paper feed. The printable side is usually whiter or glossier than the other side.

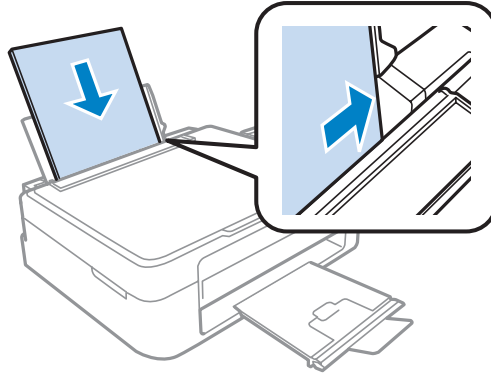

Note:

Always load paper into the rear paper feed short edge first, even when you are printing landscape-oriented pictures.

6 Slide the edge guide against the left edge of the paper, but not too tightly.

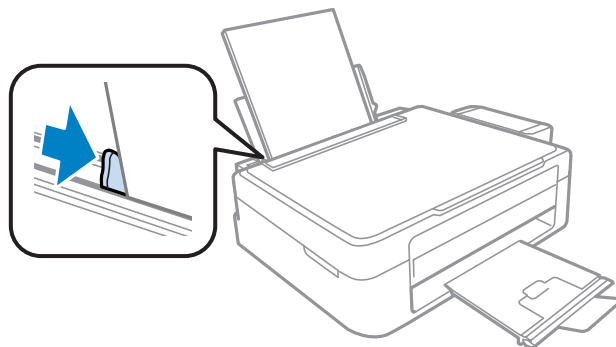

7 Flip the feeder guard back.

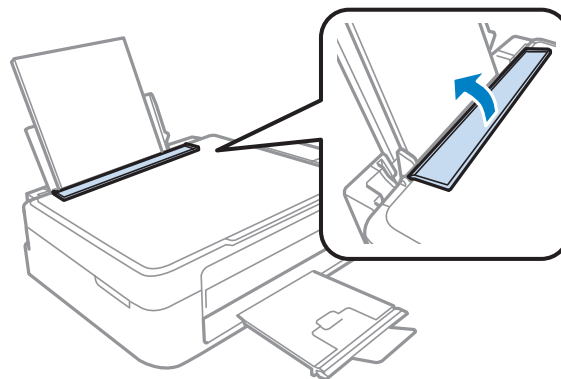

Paper Handling

Note:

- ❑ Leave enough space in front of the product for the paper to be fully ejected.
 - ❑ For plain paper, do not load paper above the ▼ arrow mark inside the edge guide.
For Epson special media, make sure the number of sheets is less than the limit specified for the media.
- ➔ [“Selecting Paper” on page 17](#)

Loading Envelopes

Follow these steps to load envelopes:

- 1** Flip the feeder guard forward.

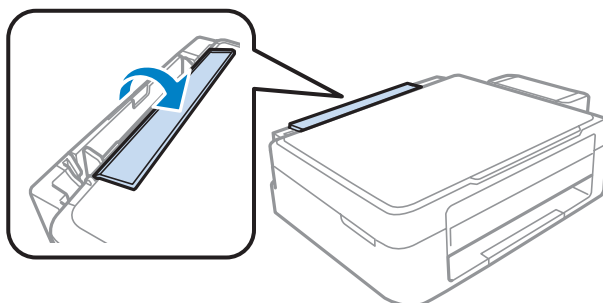

- 2** Slide out the paper support and the output tray and then raise the stopper.

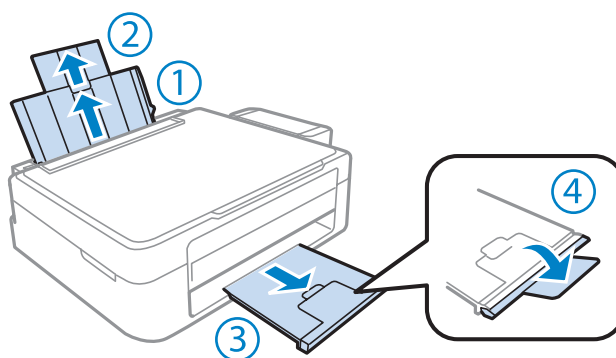

- 3** Slide the edge guide to the left.

Paper Handling

4

Load envelopes short edge first with the flap facing down and to the left. Then slide the edge guide against the left edge of the envelopes, but not too tightly.

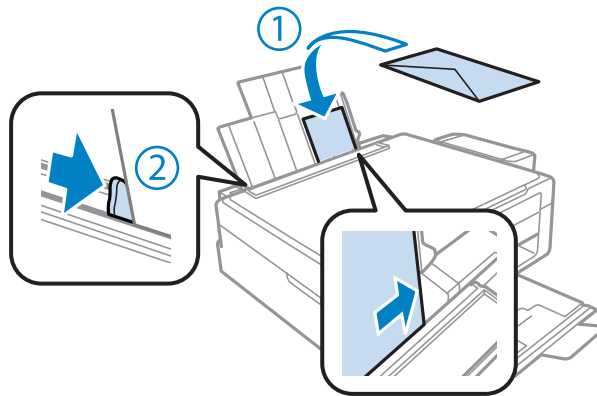

5

Flip the feeder guard back.

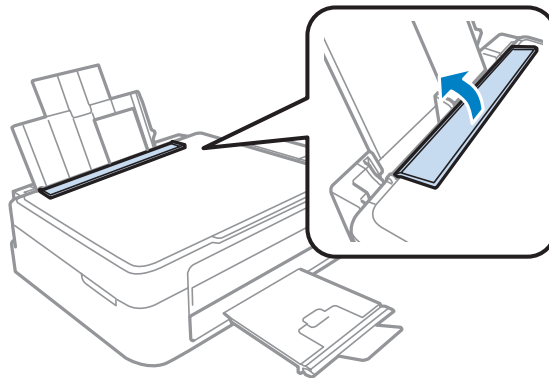

Note:

- ☐ The thickness of envelopes and their ability to fold vary widely. If the total thickness of the stack of envelopes exceeds the limit for plain paper, press down on the envelopes to flatten them before loading. If print quality declines when a stack of envelopes is loaded, load one envelope at a time.
- ☐ Do not use envelopes that are curled or folded.
- ☐ Flatten the envelope and the flaps before loading.

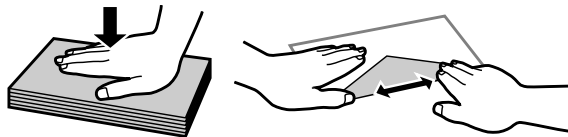

- ☐ Flatten the leading edge of the envelope before loading.
- ☐ Avoid using envelopes that are too thin, as they may curl during printing.
- ☐ Align the edges of the envelopes before loading.

Placing Originals

- 1 Open the document cover and place your original face-down on the scanner glass.

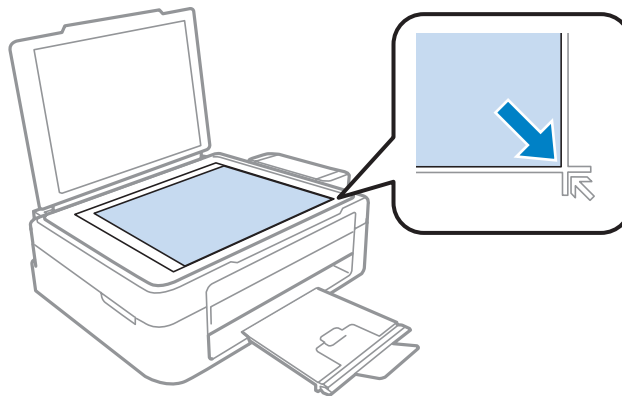

- 2 Slide the original to the corner.

**Note:**

See the following sections if any problems occur with the scanning area or the scanning direction when using EPSON Scan.

- ➡ [“The edges of your original are not scanned” on page 96](#)
- ➡ [“Multiple documents are scanned into a single file” on page 96](#)

- 3 Close the cover gently.

Printing

Printer Driver and Status Monitor

The printer driver lets you choose from a wide variety of settings to get the best printing results. The status monitor and the printer utilities help you check the product and keep it in top operating condition.

Note for Windows users:

- ❑ Your printer driver automatically finds and installs the latest version of the printer driver from Epson's Web site. Click the **Software Update** button in your printer driver's **Maintenance** window, and then follow the on-screen instructions. If the button does not appear in the **Maintenance** window, point at **All Programs** or **Programs** in the Windows Start menu, and check in the **EPSON** folder.
- ❑ If you want to change the language of the driver, select the language you want to use from the **Language** setting in your printer driver's **Maintenance** window. Depending on the location, this function may not be available.

Accessing the printer driver for Windows

You can access the printer driver from most Windows applications, the Windows Start menu, or the taskbar.

To make settings that apply only to the application you are using, access the printer driver from that application.

To make settings that apply to all of your Windows applications, access the printer driver from the Start menu or the taskbar.

Refer to the following sections to access the printer driver.

Note:

Screen shots of the printer driver windows in this User's Guide are from Windows 7.

From Windows applications

- 1 Click **Print** or **Print Setup** on the File menu.
- 2 In the window that appears, click **Printer**, **Setup**, **Options**, **Preferences**, or **Properties**. (Depending on your application, you may need to click one or a combination of these buttons.)

From the Start menu

- ❑ **Windows 7:**
Click the start button, select **Devices and Printers**. Then right-click the product and select **Printing preferences**.
- ❑ **Windows Vista:**
Click the start button, select **Control Panel**, and then select **Printer** from the **Hardware and Sound** category. Then select the product and then click **Select printing preferences**.

Printing

❑ Windows XP:

Click **Start**, **Control Panel**, (**Printers and Other Hardware**), then **Printers and Faxes**. Select the product, then click **Printing Preferences** on the File menu.

From the shortcut icon on the taskbar

Right-click the product icon on the taskbar, then select **Printer Settings**.

To add a shortcut icon to the Windows taskbar, first access the printer driver from the Start menu as described above. Next, click the **Maintenance** tab, and then the **Monitoring Preferences** button. In the Monitoring Preferences window, select the **Shortcut Icon** check box.

Getting information through online help

In the printer driver window, try one of the following procedures.

❑ Right-click the item, then click **Help**.

❑ Click the  button at the top right of the window, then click the item (for Windows XP only).

Accessing the printer driver for Mac OS X

The table below describes how to access the printer driver dialog.

Dialog Box	How to Access It
Page Setup	Click Page Setup on the File menu of your application. <i>Note:</i> <i>Depending on your application, the Page Setup menu may not appear in the File menu.</i>
Print	Click Print on the File menu of your application.
Epson Printer Utility 4	For Mac OS X 10.7, click System Preferences on the Apple menu and then click Print & Scan . Select your product from the Printers list box, click Options & Supplies, Utility , and then click Open Printer Utility . For Mac OS X 10.6, click System Preferences on the Apple menu and then click Print & Fax . Select your product from the Printers list box, click Options & Supplies, Utility , and then click Open Printer Utility . For Mac OS X 10.5, click System Preferences on the Apple menu and then click Print & Fax . Select your product from the Printers list box, click Open Print Queue and then click Utility button.

Getting information through online help

Click the  **Help** button in the Print dialog box.

Basic Operations

Basic printing

Note:

- ☐ The screen shots in this section may vary depending on the model.
- ☐ Before you print, load paper properly.
 - ➔ [“Loading Paper” on page 19](#)
 - ➔ [“Loading Envelopes” on page 21](#)
- ☐ Refer to the section below for the printable area.
 - ➔ [“Printable area” on page 100](#)
- ☐ After completing the settings, print one test copy and examine the results before printing an entire job.

Basic product settings for Windows

- 1 Open the file you want to print.
- 2 Access the printer settings.
 - ➔ [“Accessing the printer driver for Windows” on page 24](#)

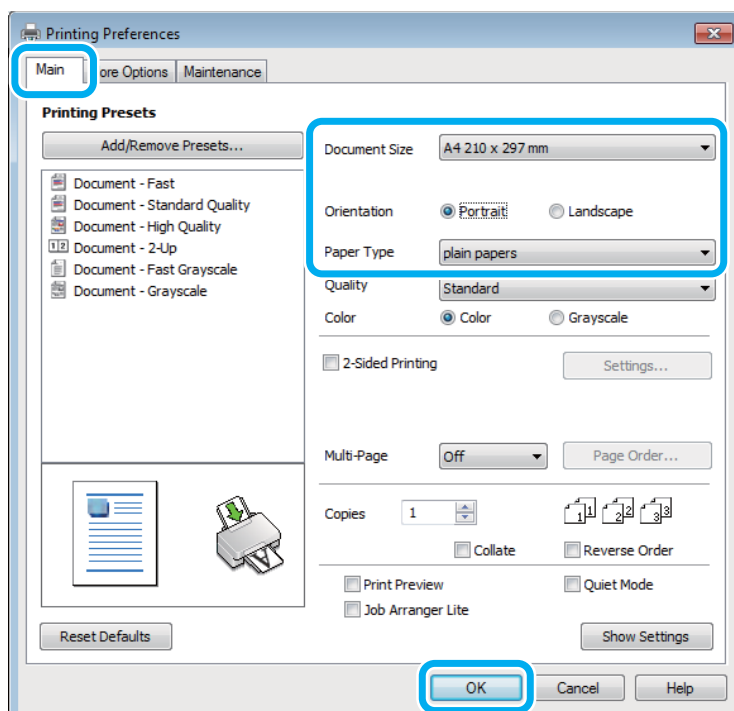

- 3 Click the **Main** tab.
- 4 Select the appropriate Document Size setting. You can also define a custom paper size. For details, see the online help.

Printing

- 5 Select **Portrait** (tall) or **Landscape** (wide) to change the orientation of your print.

Note:
Select **Landscape** when printing on envelopes.

- 6 Select the appropriate Paper Type setting.
➔ [“Paper type settings from the printer driver” on page 18](#)

Note:
Print quality is automatically adjusted for the selected Paper Type.

- 7 Click **OK** to close the printer settings window.

Note:
To make changes to advanced settings, refer to the relevant section.

- 8 Print your file.

Basic product settings for Mac OS X

Note:
Screen shots of the printer driver windows in this section are from Mac OS X 10.7.

- 1 Open the file you want to print.

Printing

- 2 Access the Print dialog box.
➔ “Accessing the printer driver for Mac OS X” on page 25

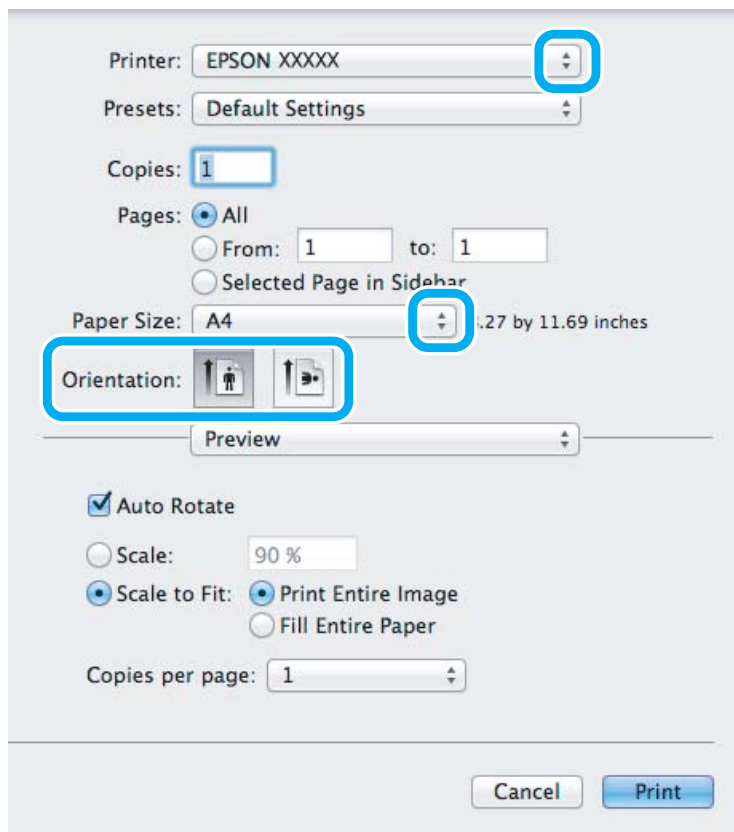

Note:

If the simplified status monitor is displayed, click the **Show Details** button (for Mac OS X 10.7) or the ▼ button (for Mac OS X 10.6 or 10.5) to extend this dialog box.

- 3 Select the product you are using as the Printer setting.

Note:

Depending on your application, you may not be able to select some of the items in this dialog box. If so, click **Page Setup** on the File menu of your application, and then make suitable settings.

- 4 Select the appropriate Paper Size setting.

- 5 Select the appropriate Orientation setting.

Note:

Select landscape orientation when printing envelopes.

Printing

- 6** Select **Print Settings** from the pop-up menu.

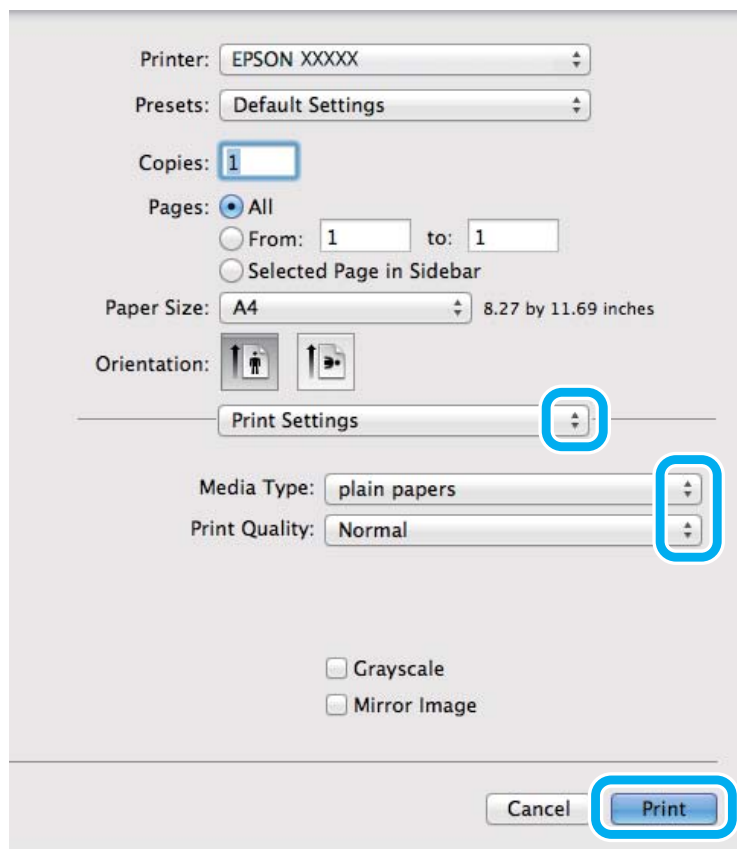

- 7** Select the appropriate Media Type setting.
➔ [“Paper type settings from the printer driver” on page 18](#)

- 8** Click **Print** to start printing.

Canceling printing

If you need to cancel printing, follow the instructions in the appropriate section below.

Using the product button

Press  to cancel a print job in progress.

For Windows

Note:

You cannot cancel a print job that has been completely sent to the product. In this case, cancel the print job by using the product.

- 1** Access the EPSON Status Monitor 3.
➔ [“For Windows” on page 78](#)

Printing

- 2 Click the **Print Queue** button. The Windows Spooler appears.
- 3 Right-click on the job you want to cancel and then select **Cancel**.

For Mac OS X

Follow the steps below to cancel a print job.

- 1 Click your product icon in the Dock.
- 2 In the Document Name list, select the document which is printing.
- 3 Click the **Delete** button to cancel the print job.

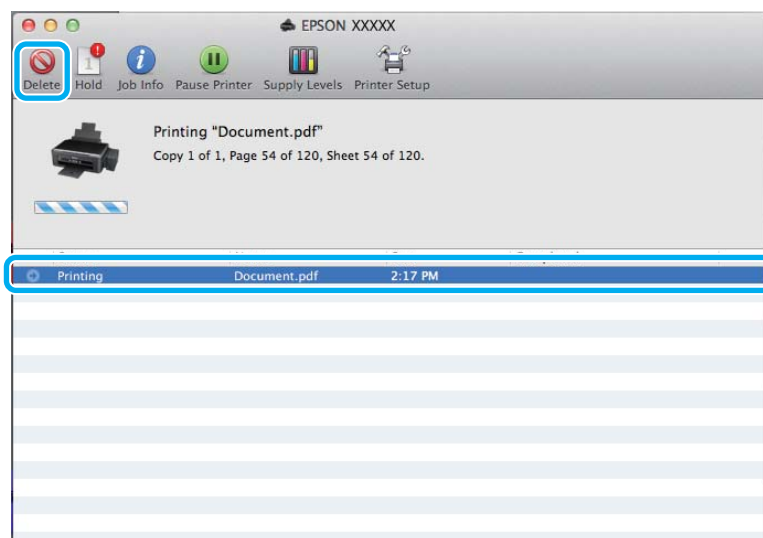

Other Options

Printing photos the easy way



Epson Easy Photo Print lets you lay out and print digital images on various types of paper. The step-by-step instructions in the window let you preview the printed images and get the effects you want without having to make any difficult settings.

Using the Quick Print function, you can perform one-click printing with the settings you make.

Note:

The availability of this software varies depending on the product.

Starting Epson Easy Photo Print

For Windows

- ❑ Double-click the **Epson Easy Photo Print** icon on the desktop.
- ❑ **For Windows 7 and Vista:**
Click the start button, point to **All Programs**, click **Epson Software**, and then click **Easy Photo Print**.

For Windows XP:

Click **Start**, point to **All Programs**, point to **Epson Software**, then click **Easy Photo Print**.

For Mac OS X

Double-click the **Applications** folder on your Mac OS X hard drive, then double-click in turn on the **Epson Software** and **Easy Photo Print** folders and finally double-click the **Easy Photo Print** icon.

Product presets (for Windows only)

Printer driver presets make printing a snap. You can also create presets of your own.

Product settings for Windows

- 1** Access the printer settings.
➔ [“Accessing the printer driver for Windows” on page 24](#)
- 2** Select a Printing Presets in the Main tab. Product settings are automatically set to the values displayed in the pop-up window.

2-sided printing (for Windows only)

Use the printer driver to print on both sides of the paper.

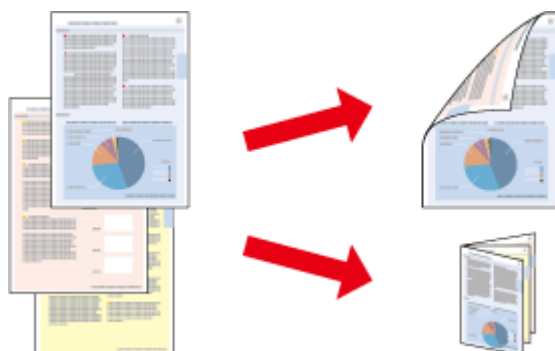

Two types of 2-sided printing are available: standard and folded booklet.

2-sided printing is only available for the following papers and sizes.

Printing

Paper	Size
Plain paper	Legal, Letter, A4, B5, A5, A6
Epson Bright White Ink Jet Paper	A4

Note:

- ☐ This feature is not available for Mac OS X.
- ☐ This feature may not be available at some settings.
- ☐ This feature may not be available when the product is accessed over a network or is used as a shared printer.
- ☐ The loading capacity differs during 2-sided printing.
➔ [“Selecting Paper” on page 17](#)
- ☐ Only use papers that are suitable for 2-sided printing. Otherwise, the printout quality may deteriorate.
- ☐ Depending on the paper and the amount of ink used to print text and images, ink may bleed through to the other side of the paper.
- ☐ The surface of the paper may be smeared during 2-sided printing.
- ☐ This feature is available only when EPSON Status Monitor 3 is enabled. To enable the status monitor, access the printer driver and click the **Maintenance** tab followed by the **Extended Settings** button. In the Extended Settings window, check the **Enable EPSON Status Monitor 3** check box.

Product settings for Windows

- 1 Access the printer settings.
➔ [“Accessing the printer driver for Windows” on page 24](#)

- 2 Select **2-Sided Printing** check box.

- 3 Click **Settings**, and make the appropriate settings.

Note:

If you want to print a folded booklet, select **Booklet**.

- 4 Check the other settings and print.

Note:

- ☐ The actual binding margin may be different from the specified settings depending on your application. Experiment with a few sheets to examine actual results before printing the entire job.
- ☐ Make sure that the ink is completely dry before reloading the paper.

Fit to page printing

Lets you automatically enlarge or reduce the size of your document to fit the paper size selected in the printer driver.

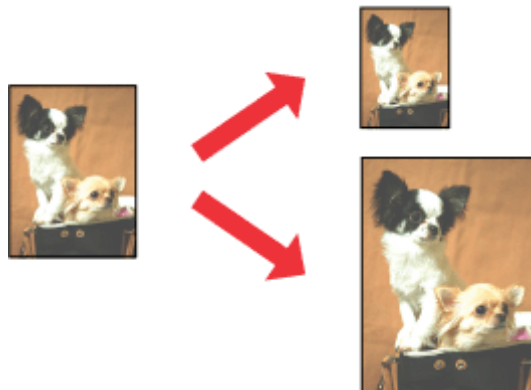
**Note:**

This feature may not be available at some settings.

Product settings for Windows

- 1 Access the printer settings.
➔ [“Accessing the printer driver for Windows” on page 24](#)
- 2 Select **Reduce/Enlarge Document** and **Fit to Page** in the More Options tab, and then select the size of the paper you are using from Output Paper.
- 3 Check the other settings and print.

Product settings for Mac OS X

- 1 Access the Print dialog box.
➔ [“Accessing the printer driver for Mac OS X” on page 25](#)
- 2 Choose **Scale to fit paper size** for Destination Paper Size in the Paper Handling pane and select the desired paper size from the pop-up menu.
- 3 Check the other settings and print.

Pages per sheet printing

Lets you use the printer driver to print two or four pages on a single sheet of paper.

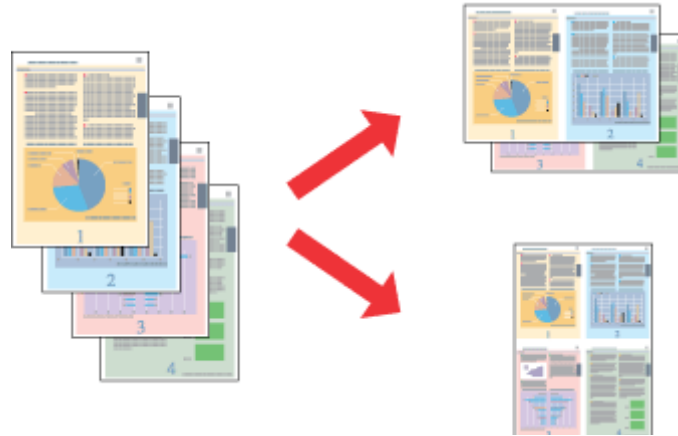
**Note:**

This feature may not be available at some settings.

Product settings for Windows

- 1 Access the printer settings.
➔ [“Accessing the printer driver for Windows” on page 24](#)
- 2 Select **2-Up** or **4-Up** as Multi-Page in the Main tab.
- 3 Click **Page Order**, and make the appropriate settings.
- 4 Check the other settings and print.

Product settings for Mac OS X

- 1 Access the Print dialog box.
➔ [“Accessing the printer driver for Mac OS X” on page 25](#)
- 2 Select the desired number of Pages per Sheet and the Layout Direction (page order) in the Layout pane.
- 3 Check the other settings and print.

Sharing the Product for Printing

Setup for Windows

These instructions tell you how to set up your product so other users on the network can share it.

First you will set up the product as a shared printer on the computer directly connected to it. Then you will add the product to each network computer that will access it.

Note:

- ❑ *These instructions are for small networks only. To share the product on a large network, consult your network administrator.*
- ❑ *The screen shots in the following section are from Windows 7.*

Setting up the product as a shared printer

Note:

- ❑ *To set up the product as a shared printer in Windows 7 or Vista, you will need an account with administrator privileges and the password if you log on as a standard user.*
- ❑ *To set up the product as a shared printer in Windows XP, you must log on to a Computer Administrator account.*

Follow the steps below on the computer that is connected directly to the product:

1**Windows 7:**

Click the start button, select **Devices and Printers**.

Windows Vista:

Click the start button, select **Control Panel**, and then select **Printer** from the **Hardware and Sound** category.

Windows XP:

Click **Start** and select **Control Panel**, and then select **Printers and Faxes**, from the **Printers and Other Hardware** category.

2**Windows 7:**

Right-click the icon for your product, click **Printer properties**, and then click **Sharing**. Then click the **Change Sharing Options** button.

Windows Vista:

Right-click the icon for your product, and then click **Sharing**. Click the **Change sharing options** button and then click **Continue**.

Windows XP:

Right-click the icon for your product, then click **Sharing**.

3

Select **Share this printer**, then type a Share name.

Note:

Do not use spaces or hyphens in the share name.

Printing

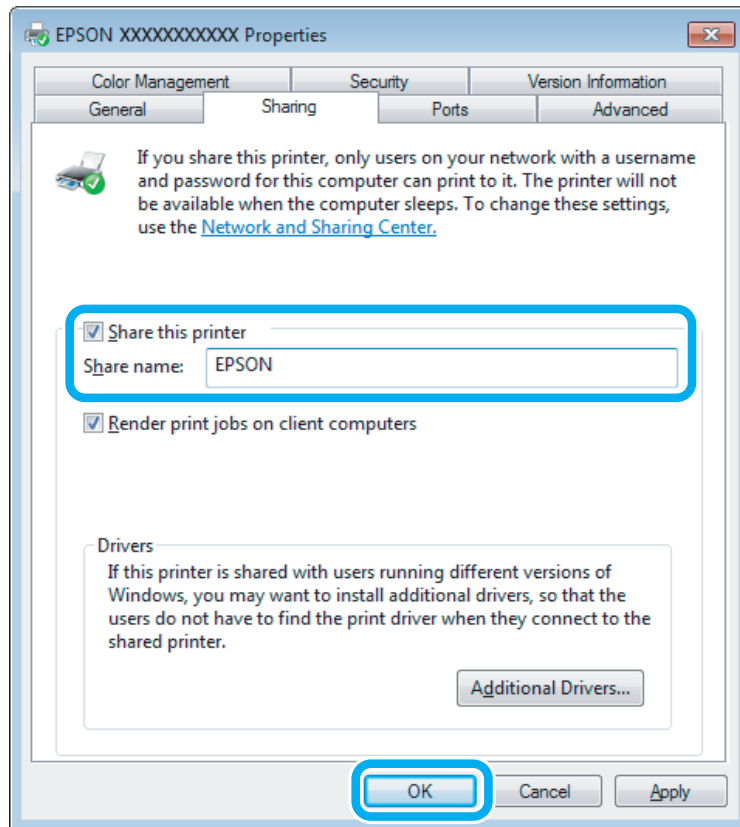

If you want to automatically download printer drivers for computers that are running different versions of Windows, click **Additional Drivers** and select the environment and the operating systems of the other computers. Click **OK**, then insert the product software disk.

- 4 Click **OK** or **Close** (if you installed additional drivers).

Adding the product to the other network computers

Follow these steps to add the product to each network computer that will access it.

Note:

Your product must be set up as a shared printer on the computer to which it is connected before you can access it from another computer.

➔ [“Setting up the product as a shared printer” on page 35.](#)

- 1 **Windows 7:**
Click the start button, select **Devices and Printers**.

Windows Vista:

Click the start button, select **Control Panel**, and then select **Printer** from the **Hardware and Sound** category.

Windows XP:

Click **Start** and select **Control Panel**, and then select **Printers and Faxes**, from the **Printers and Other Hardware** category.

Printing

- 2** **Windows 7 and Vista:**
Click the **Add a printer** button.

Windows XP:

Click the **Add a printer** button. The Add Printer Wizard appears. Click the **Next** button.

- 3** **Windows 7 and Vista:**
Click **Add a network, wireless or Bluetooth printer**, and then click **Next**.

Windows XP:

Select **A network printer, or a printer attached to another computer**, then click **Next**.

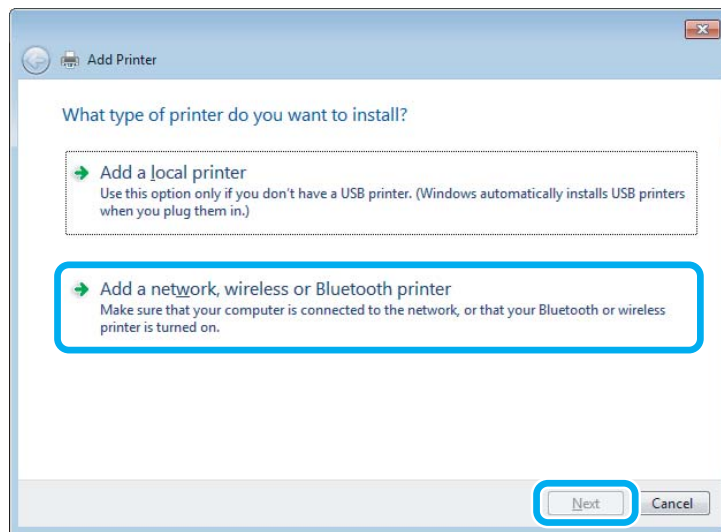

- 4** Follow the on-screen instructions to select the product you want to use.

Note:

Depending on the operating system and the configuration of the computer to which the product is connected, the Add Printer Wizard may prompt you to install the printer driver from the product software disk. Click the **Have Disk** button and follow the on-screen instructions.

Setup for Mac OS X

To set up your product on a Mac OS X network, use the Printer Sharing setting. See your Macintosh documentation for details.

Scanning

Let's Try Scanning

Starting a Scan

Let's scan a document to get used to the process.

- 1 Place your original(s).
➔ [“Placing Originals” on page 23](#)
- 2 Start Epson Scan.
 - ☐ Windows:
Double-click the **Epson Scan** icon on the desktop.
 - ☐ Mac OS X:
Select **Applications > Epson Software > EPSON Scan**.
- 3 Select **Home Mode**.

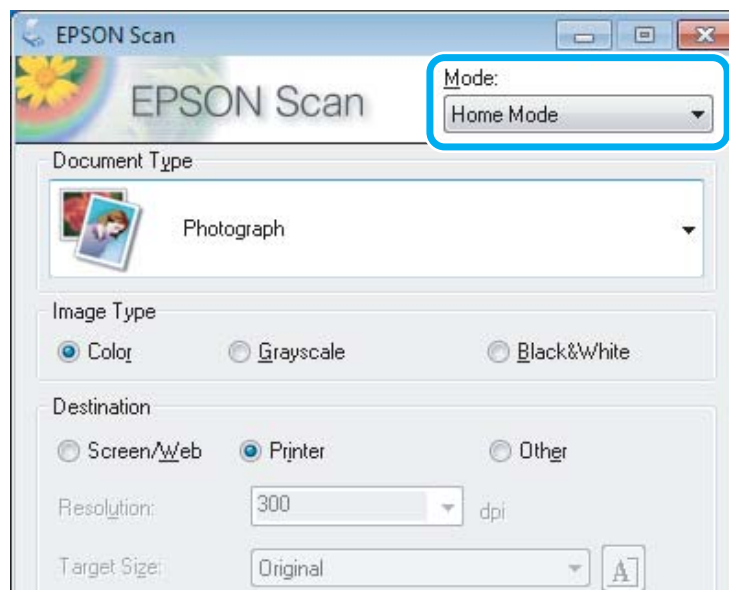

Scanning

- 4** Select **Text/Line Art** as the **Document Type** setting.

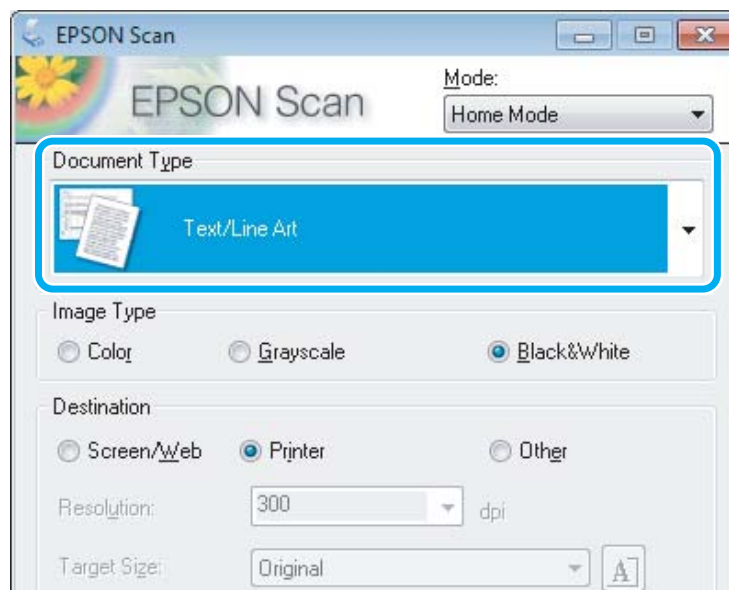

- 5** Click **Preview**.

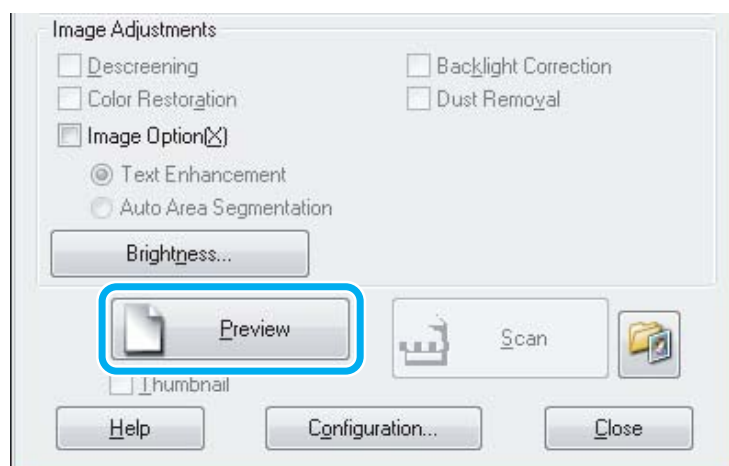

- 6** Click **Scan**.

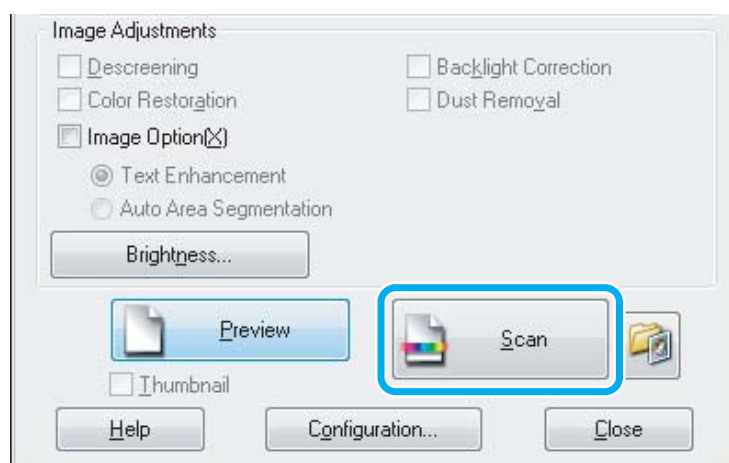

7 Click **OK**.

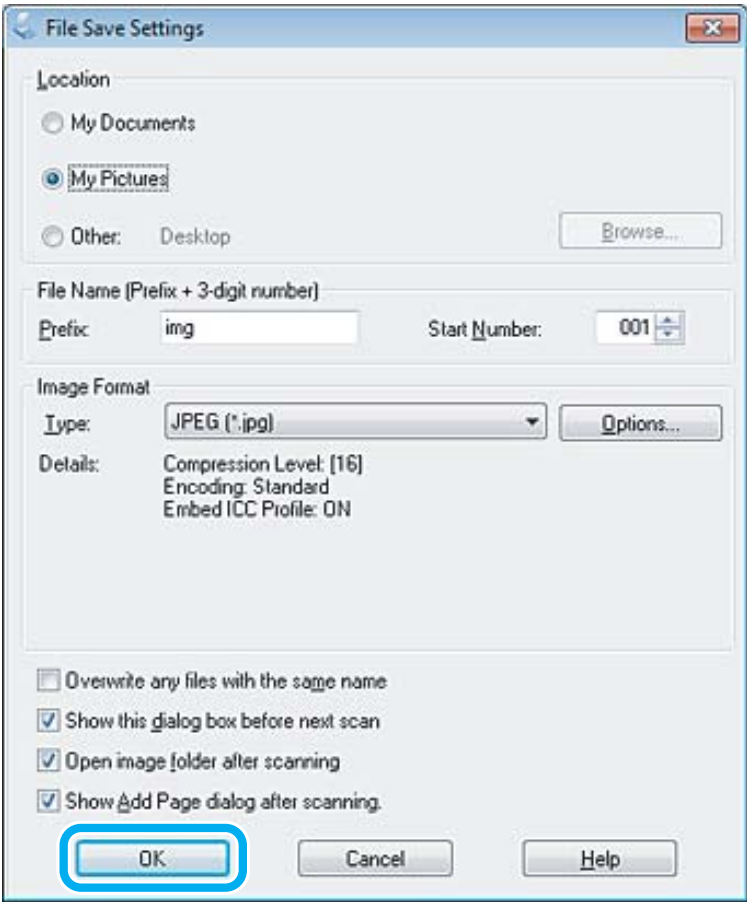

Your scanned image is saved.





Image Adjustment Features

Epson Scan offers a variety of settings for improving color, sharpness, contrast, and other aspects affecting image quality.







See the Help for more details on Epson Scan.

Histogram	Provides a graphical interface for adjusting highlight, shadow, and gamma levels individually. <div></div>
-----------	--

Scanning

Tone Correction	<p>Provides a graphical interface for adjusting tone levels individually.</p>  <p>The image shows a pink flower with green leaves. A blue arrow points from the original image to the corrected image, which has a more vibrant and balanced color palette.</p>
Image Adjustment	<p>Adjusts brightness and contrast and the balance of red, green, and blue colors in the overall image.</p>  <p>The image shows a basket of fruit, including oranges and apples. A blue arrow points from the original image to the adjusted image, which has higher contrast and more balanced colors.</p>
Color Palette	<p>Provides a graphical interface for adjusting mid-tone levels, such as skin tones, without affecting the highlight and shadow areas of the image.</p>  <p>The image shows autumn leaves in shades of red and orange. A blue arrow points from the original image to the corrected image, which has a more natural and balanced color palette.</p>
Unsharp Mask	<p>Sharpens the edges of image areas for an overall clearer image.</p>  <p>The image shows autumn leaves in shades of red and orange. A blue arrow points from the original image to the sharpened image, which has more defined edges and a clearer appearance.</p>
Descreening	<p>Removes rippled patterns (known as moiré) that can appear in subtly shaded image areas such as skin tones.</p>  <p>The image shows a landscape with a tall, thin tree in the foreground. A blue arrow points from the original image to the descreened image, which has a smoother and more natural appearance.</p>

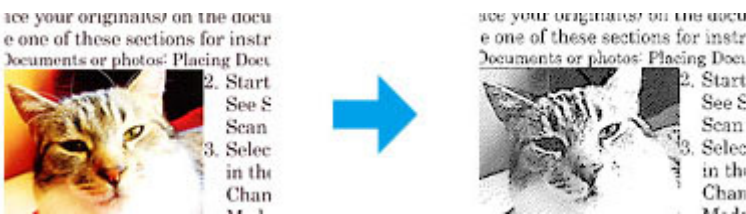
Scanning

Color Restoration	<p>Restores the colors in faded photos automatically.</p> 
Backlight Correction	<p>Removes shadows from photos that have too much background light.</p> 
Dust Removal	<p>Removes dust marks from your originals automatically.</p> 
Text Enhancement	<p>Enhances text recognition when scanning text documents.</p> 
Auto Area Segmentation	<p>Makes Black&White images clearer and text recognition more accurate by separating the text from the graphics.</p> 
Color Enhance	<p>Enhance a certain color. You can select from red, blue, or green.</p> 

Basic Scanning from Your Computer

Scanning in Full Auto Mode

Full Auto Mode lets you scan quickly and easily, without selecting any settings or previewing your image. This mode is useful when you need to scan your originals at 100% size.

Note:

See the *Help* for more details on *Epson Scan*.

- 1 Place your original(s).
➔ [“Placing Originals” on page 23](#)
- 2 Start Epson Scan.
➔ [“Starting Epson Scan Driver” on page 57](#)
- 3 Select **Full Auto Mode** from the Mode list.

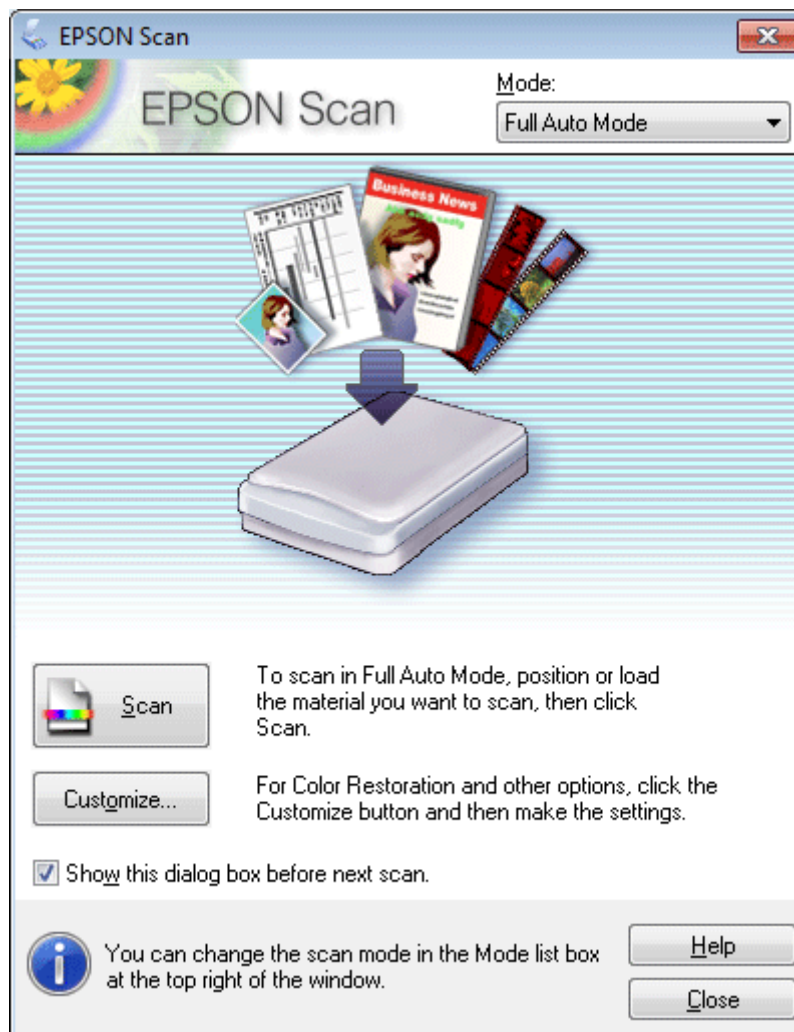

Scanning

Note:

If the **Show this dialog box before next scan** check box is cleared, Epson Scan starts scanning immediately without displaying this screen. To return to this screen, click **Cancel** in the Scanning dialog box during scanning.

4

Click **Scan**. Epson Scan starts scanning in Full Auto Mode.

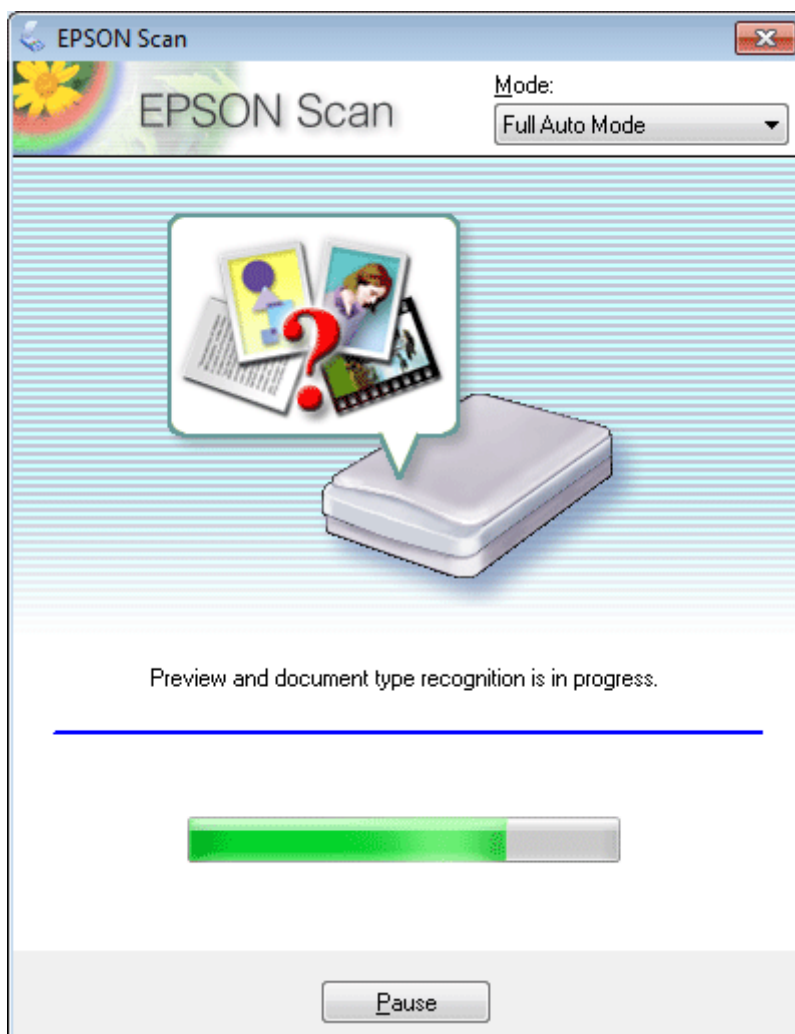

Epson Scan previews each image, detects what type of original it is, and selects the scan settings automatically.

Your scanned image is saved.

Scanning in Home Mode

Home Mode lets you customize some scanning settings and check the changes you have made in a preview image. This mode is useful for basic scanning of photos and graphics.

Note:

See the *Help* for more details on Epson Scan.

1

Place your original(s).

➡ [“Placing Originals” on page 23](#)

Scanning

2 Start Epson Scan.
➔ “Starting Epson Scan Driver” on page 57

3 Select **Home Mode** from the Mode list.

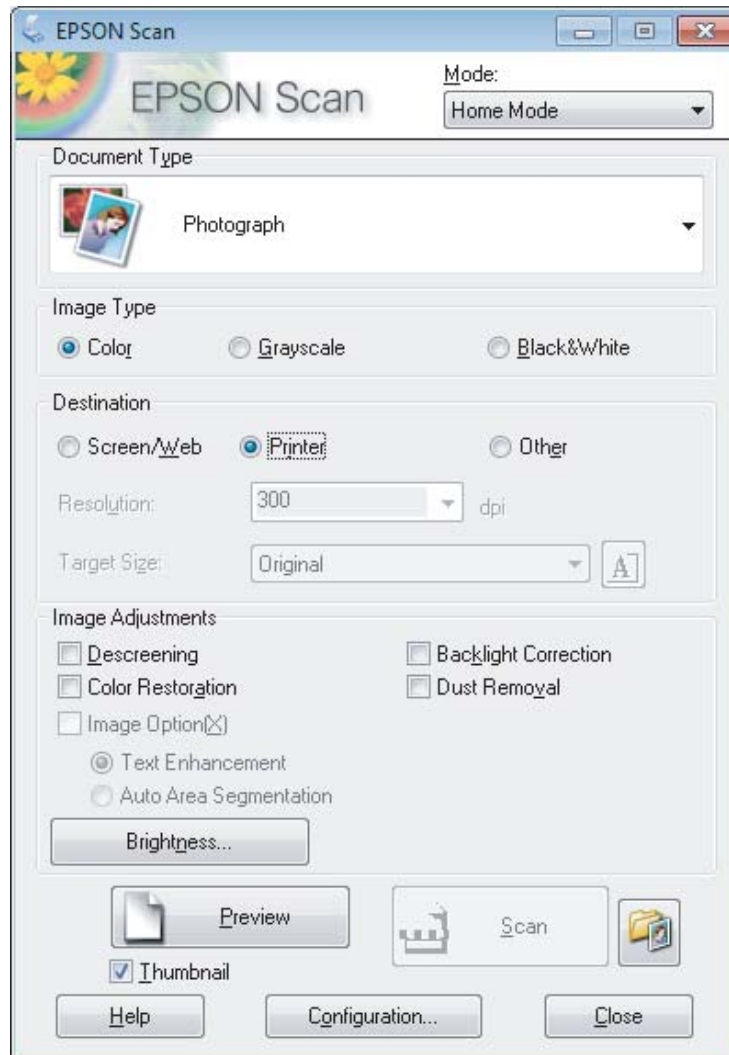

4 Select the Document Type setting.

5 Select the Image Type setting.

6 Click **Preview**.
➔ “Previewing and Adjusting the Scan Area” on page 50

7 Adjust the exposure, brightness, and other image quality settings.

8 Click **Scan**.

Scanning

9

In the File Save Settings window, select the Type setting and then click **OK**.

Note:

*If the **Show this dialog box before next scan** check box is cleared, Epson Scan starts scanning immediately without displaying the File Save Settings window.*

Your scanned image is saved.

Scanning in Office Mode

Office Mode lets you quickly scan text documents without previewing your image.

Note:

See the Help for more details on Epson Scan.

1

Place your original(s).

➔ [“Placing Originals” on page 23](#)

2

Start Epson Scan.

➔ [“Starting Epson Scan Driver” on page 57](#)

Scanning

- 3 Select **Office Mode** from the Mode list.

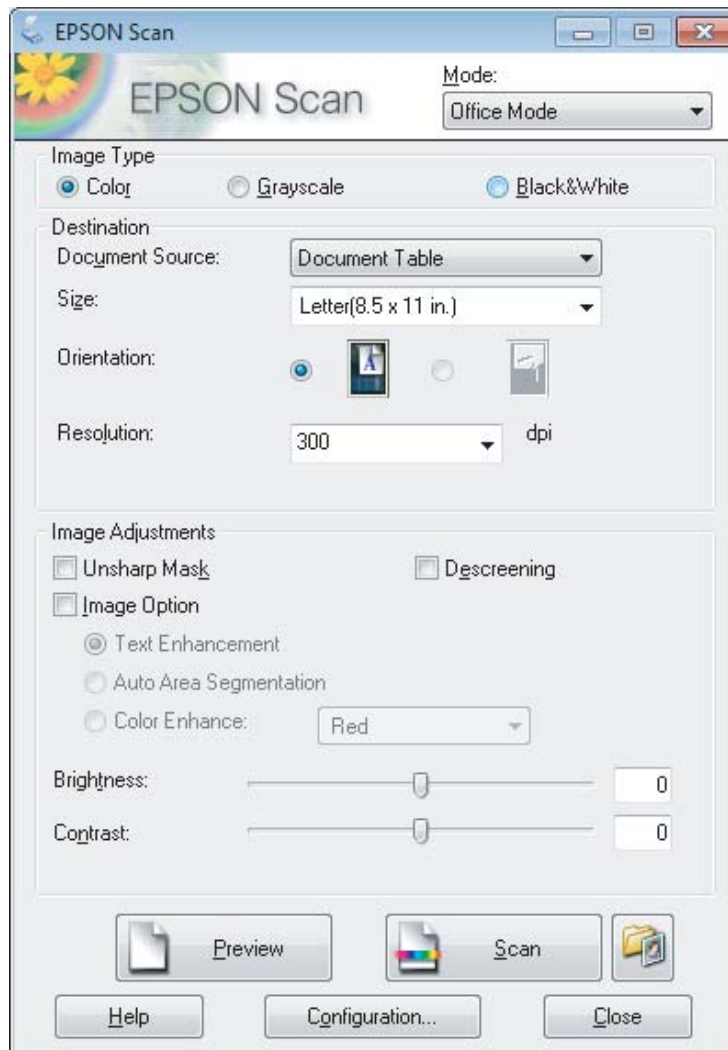

- 4 Select the Image Type setting.
- 5 Select the size of your original as the Size setting.
- 6 Select an appropriate resolution for your original(s) as the Resolution setting.
- 7 Click **Scan**.
- 8 In the File Save Settings window, select the Type setting and then click **OK**.

Note:

If the **Show this dialog box before next scan** check box is cleared, Epson Scan starts scanning immediately without displaying the File Save Settings window.

Your scanned image is saved.

Scanning in Professional Mode

Professional Mode gives you total control of your scanning settings and lets you check the changes you have made in a preview image. This mode is recommended for advanced users.

Note:

See the Help for more details on Epson Scan.

- 1** Place your original(s).
➡ [“Placing Originals” on page 23](#)
- 2** Start Epson Scan.
➡ [“Starting Epson Scan Driver” on page 57](#)

Scanning

- 3 Select **Professional Mode** from the Mode list.

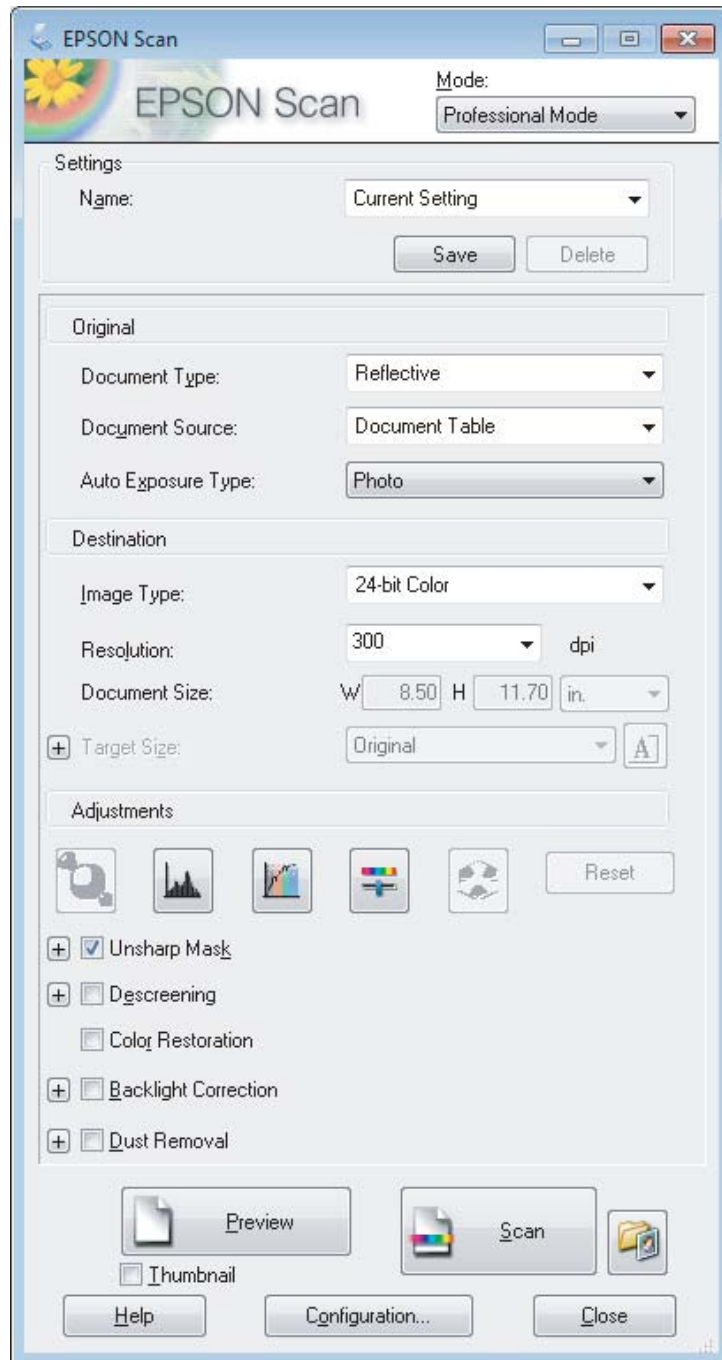

- 4 Select the type of original(s) you are scanning as the Document Type setting.
- 5 If you select **Reflective** as the Document Type setting, select **Photo** or **Document** as the Auto Exposure Type setting.
- 6 Select the Image Type setting.
- 7 Select an appropriate resolution for your original(s) as the Resolution setting.

Scanning

- 8 Click **Preview** to preview your image(s). The Preview window opens and displays your image(s).
➔ [“Previewing and Adjusting the Scan Area” on page 50](#)
- 9 Select the size of the scanned image(s) as the Target Size setting if necessary. You can scan your images at their original size, or you can reduce or enlarge their size by selecting Target Size.
- 10 Adjust the image quality if necessary.
➔ [“Image Adjustment Features” on page 40](#)

Note:

You can save the settings you make as a group of custom settings with a **Name**, and later apply these custom settings when scanning. Your custom settings are also available in Epson Event Manager.

See the Help for more details on Epson Event Manager.

- 11 Click **Scan**.
- 12 In the File Save Settings window, select the Type setting and then click **OK**.

Note:

If the **Show this dialog box before next scan** check box is cleared, Epson Scan starts scanning immediately without displaying the File Save Settings window.

Your scanned image is saved.

Previewing and Adjusting the Scan Area

Selecting a preview mode

Once you have selected your basic settings and resolution, you can preview your image and select or adjust the image area in a Preview window. There are two types of preview.

- ☐ Normal preview displays your previewed image(s) in their entirety. You can select the scan area and make any image quality adjustments manually.
- ☐ Thumbnail preview displays your previewed image(s) as thumbnail(s). Epson Scan automatically locates the edges of your scan area, applies automatic exposure settings to the image(s), and rotates the image(s) if necessary.

Note:

- ☐ Some of the settings that you change after previewing an image are reset if you change the preview mode.
- ☐ Depending on your document type and the Epson Scan mode you are using, you may not be able to change the preview type.
- ☐ If you preview image(s) without the Preview dialog displayed, image(s) are displayed in the default preview mode. If you preview with the Preview dialog displayed, image(s) are displayed in the preview mode that was displayed just before previewing.
- ☐ To resize the Preview window, click and drag the corner of the Preview window.
- ☐ See the Help for more details on Epson Scan.

Scanning

Creating a marquee

A marquee is a moving dotted line that appears on the edges of your preview image to indicate the scan area.

Do one of the following to draw a marquee.





- ❑ To draw the marquee manually, position the pointer in the area where you want to place the corner of your marquee and click. Drag the cross-hairs over the image to the opposite corner of the desired scan area.



- ❑ To draw the marquee automatically, click the  auto locate icon. You can only use this icon when you are viewing a normal preview and you only have one document on the scanner glass.
- ❑ To draw the marquee at a specified size, type in a new width and height in the Document Size setting.
- ❑ For best results and image exposure, make sure all sides of the marquee are located inside the preview image. Do not include any areas around the preview image in the marquee.

Adjusting a marquee

You can move the marquee and adjust its size. If you are viewing a normal preview, you can create multiple marquees (up to 50) on each image to scan different image areas as separate scan files.

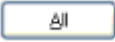
	To move the marquee, position your cursor inside the marquee. The pointer becomes a hand. Click and drag the marquee to the desired location.
	To resize the marquee, position your cursor over the edge or corner of the marquee. The pointer becomes a straight or angled double-arrow. Click and drag the edge or corner to the desired size.
	To create additional marquees of the same size, click this icon.
	To delete a marquee, click inside the marquee and click this icon.
	To activate all marquees, click this icon.

Scanning

Note:

- ☐ To restrict the movement of the marquee to vertical or horizontal only, hold down the **Shift** key as you move the marquee.
- ☐ To restrict the size of the marquee to the current proportions, hold down the **Shift** key as you resize the marquee.
- ☐ If you draw multiple marquees, make sure you click **All** in the Preview window before you scan. Otherwise, only the area inside the last marquee you drew will be scanned.

Various Types of Scanning

Scanning a Magazine

First of all, place your magazine and start Epson Scan.

➔ [“Starting a Scan” on page 38](#)

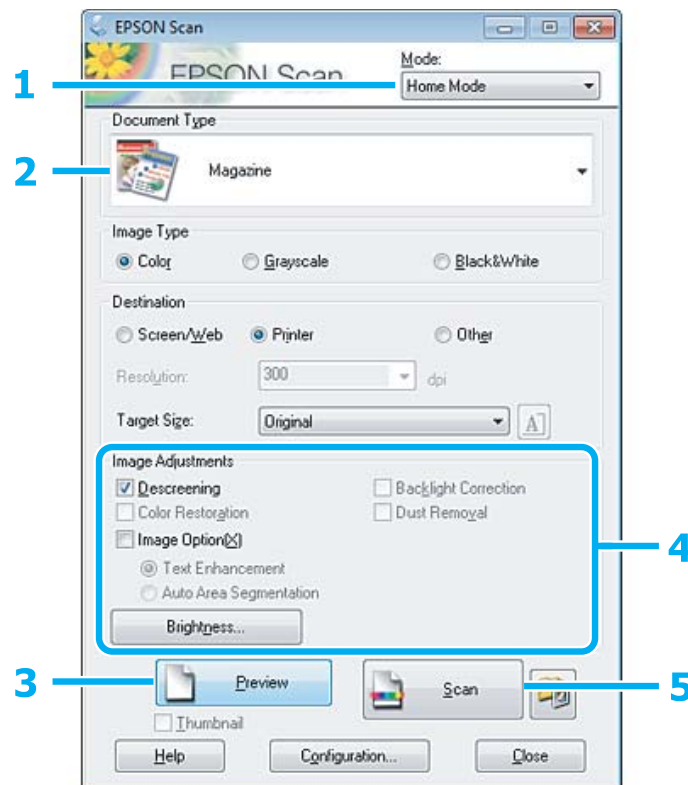

- 1** Select **Home Mode** from the Mode list.
- 2** Select **Magazine** as the Document Type setting.
- 3** Click **Preview**.
- 4** Adjust the exposure, brightness, and other image quality settings.
See the Help for more details on Epson Scan.

Scanning

5 Click **Scan**.

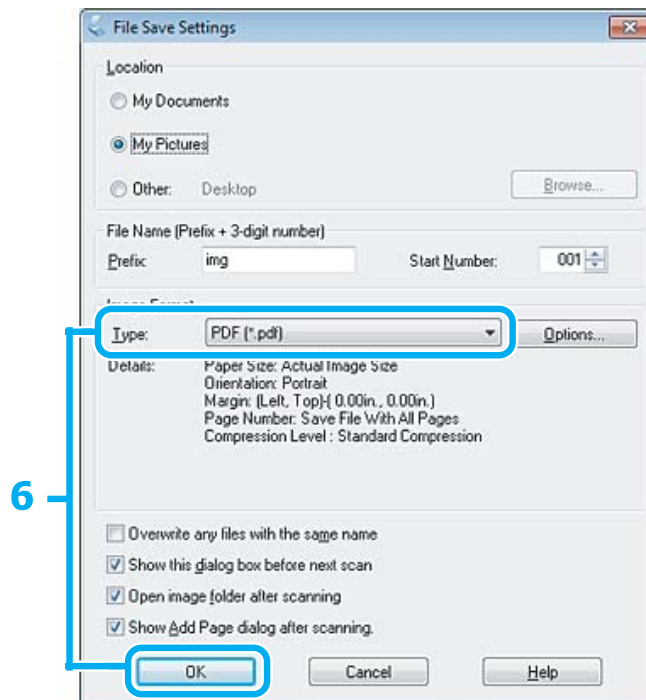

6 Select **PDF** as the Type setting, and then click **OK**.

Your scanned image is saved.

Scanning Multiple Documents to a PDF File

First of all, place your document and start Epson Scan.

➔ [“Starting a Scan” on page 38](#)

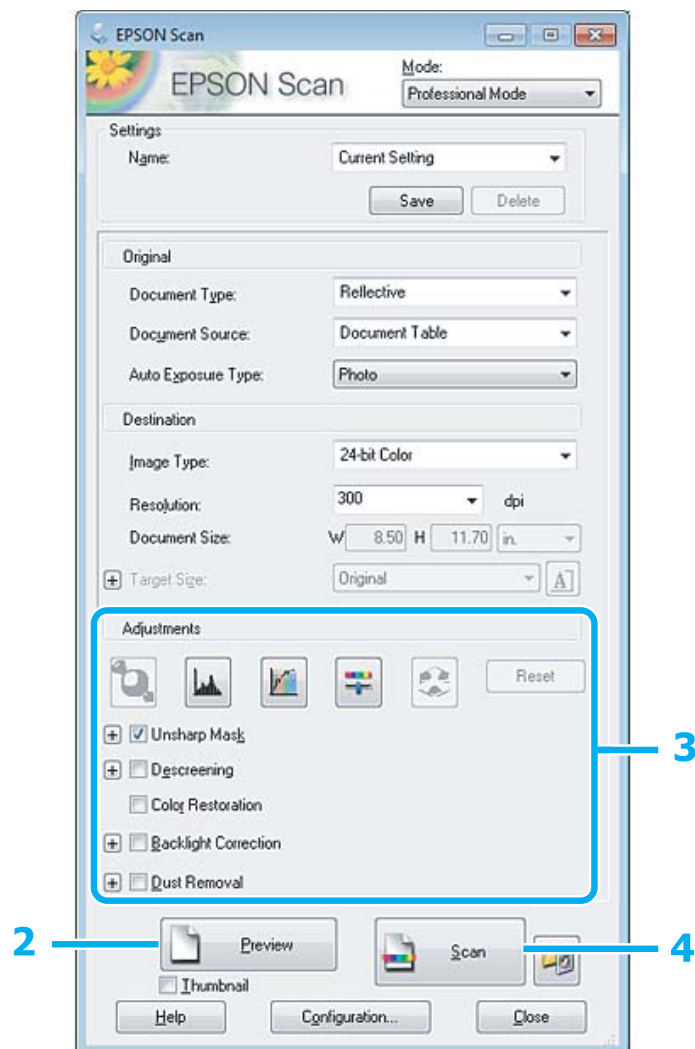

1 Select **Professional Mode** from the Mode list.

2 Click **Preview**.

3 Adjust the exposure, brightness, and other image quality settings.

See the Help for more details on Epson Scan.

Scanning

- 4 Click **Scan**.

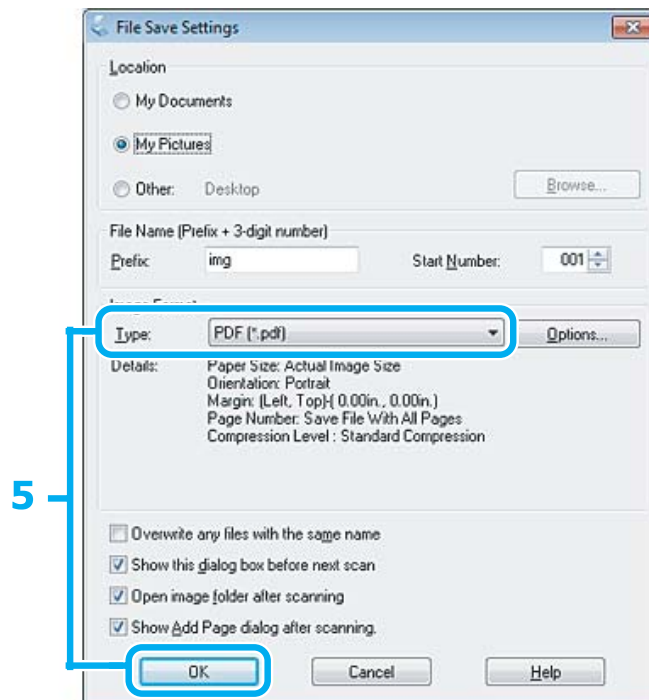

- 5 Select **PDF** as the Type setting, and then click **OK**.

Note:

If the **Show Add Page dialog after scanning** check box is cleared, Epson Scan automatically saves your document without displaying the Add Page Confirmation window.

- 6 Epson Scan starts scanning your document.

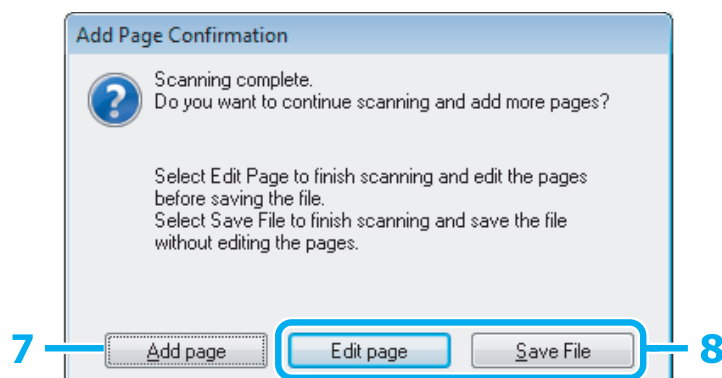

- 7 If you want to scan more pages, click **Add page**.
Load the document and scan again, repeating as necessary for each page.

If you have finished scanning, go to step 8.

Scanning

8

Click **Edit page** or **Save File**.

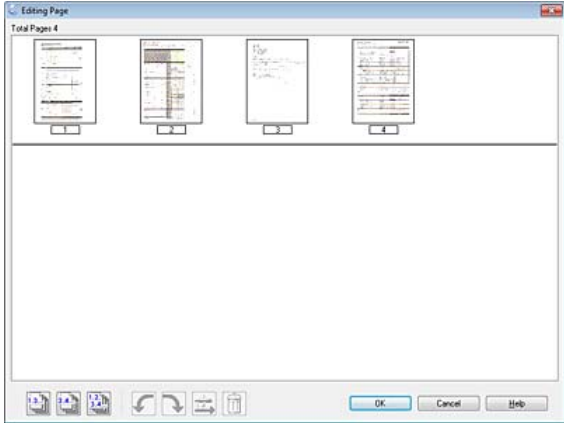
Edit page	<p>Select this button if you want to delete or reorder any of the pages. Then use the icons on the bottom of the Editing Page window to select, rotate, reorder, and delete pages. See the Help for more details on Epson Scan.</p>  <p>Click OK when you are finished editing your pages.</p>
Save File	Select this button when you are finished.

The pages are saved in one PDF file.

Scanning a Photo

First of all, place your photo on the scanner glass and start Epson Scan.

➔ [“Starting a Scan” on page 38](#)

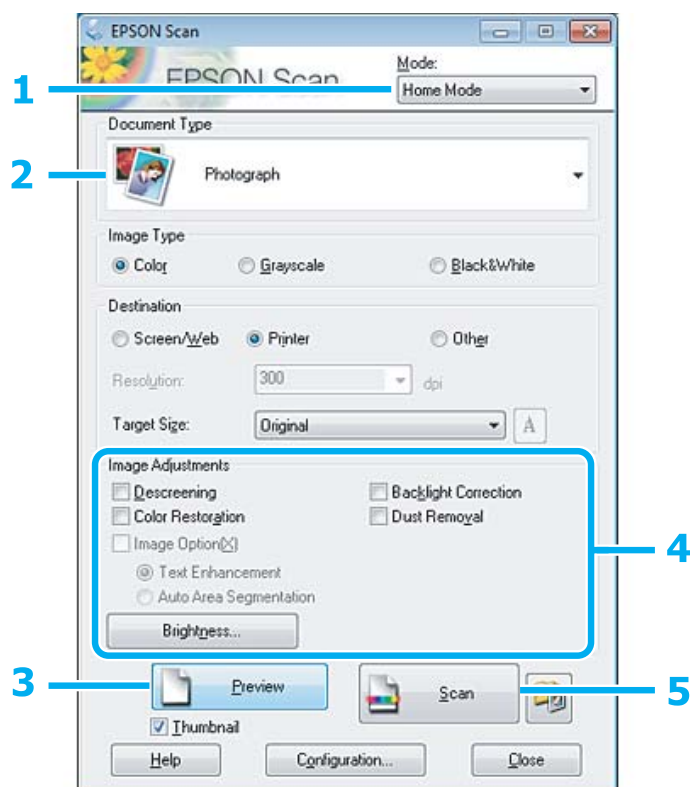

Scanning

- 1 Select **Home Mode** from the Mode list.
- 2 Select **Photograph** as the Document Type setting.
- 3 Click **Preview**.
- 4 Adjust the exposure, brightness, and other image quality settings.
See the Help for more details on Epson Scan.
- 5 Click **Scan**.

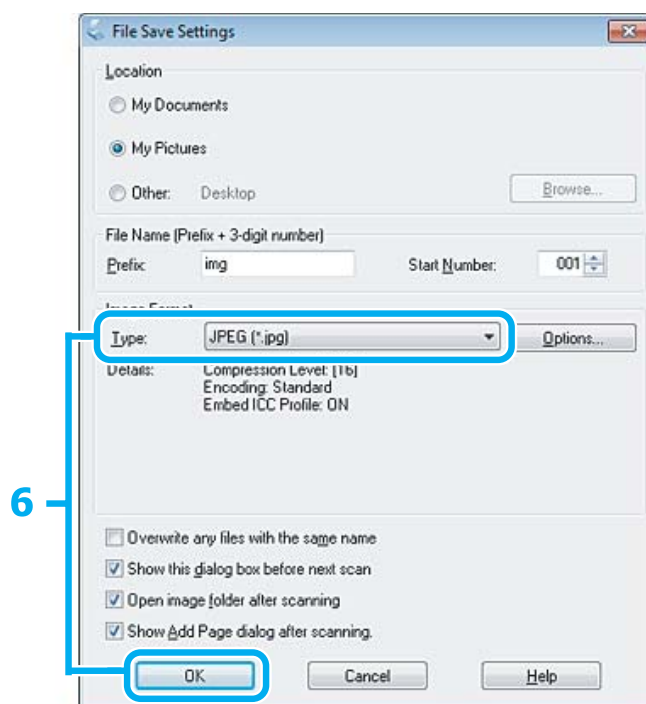

- 6 Select **JPEG** as the Type setting, and then click **OK**.
Your scanned image is saved.

Software Information

Starting Epson Scan Driver

This software lets you control all aspects of scanning. You can use this as a standalone scanning program or use it with another TWAIN-compliant scanning program.

How to start

- ☐ Windows:
Double-click the **EPSON Scan** icon on the desktop.
Or, select the start button icon or **Start > All Programs** or **Programs > EPSON > EPSON Scan > EPSON Scan**.
- ☐ Mac OS X:
Select **Applications > Epson Software > EPSON Scan**.

How to access the help

Click the **Help** button on the Epson Scan driver.

Starting Other Scanning Software

Note:
Some scanning software may not be included in some countries.

Epson Event Manager

This lets you assign any of the product buttons to open a scanning program. You can also save frequently used scanning settings, which can really speed up your scanning projects.

How to start

- ☐ Windows:
Select the start button or **Start > All Programs** or **Programs > Epson Software > Event Manager**.
- ☐ Mac OS X:
Select **Applications > Epson Software**, and then double-click the **Launch Event Manager** icon.

How to access the help

- ☐ Windows:
Click the  icon in the upper right corner of the screen.
- ☐ Mac OS X:
Click **menu > Help > Epson Event Manager Help**.

ABBYY FineReader

This software lets you scan a document and convert the text into data that you can edit with a word processing program.

OCR software cannot recognize, or has difficulty recognizing, the following types of documents or text.

- ☐ Handwritten characters
- ☐ Items that have been copied from other copies
- ☐ Faxes

Scanning

- ☐ Text with tightly spaced characters or line pitch
- ☐ Text that is in tables or underlined
- ☐ Cursive or italic fonts, and font sizes less than 8 points
- ☐ Folded or wrinkled documents

See the ABBYY FineReader help for more details.

How to start

- ☐ Windows:
Select the start button or **Start > All Programs** or **Programs > ABBYY FineReader** folder > **ABBYY FineReader**.
- ☐ Mac OS X:
Select **Applications**, and then double-click **ABBYY FineReader**.

Refilling Ink

Ink Bottle Safety Instructions, Precautions, and Specifications

Safety instructions

Observe the following when handling the ink:

- ☐ Keep ink bottles and the ink tank unit out of the reach of children. Do not allow children to drink from or handle the ink bottles and ink bottle cap.
- ☐ Do not tilt or shake an ink bottle after removing its seal; this can cause leakage.
- ☐ Be careful not to touch any ink when you handle the ink tanks, ink tank caps, and opened ink bottles or ink bottle caps.
If ink gets on your skin, wash the area thoroughly with soap and water.
If ink gets into your eyes, flush them immediately with water. If discomfort or vision problems continue after a thorough flushing, see a doctor immediately.
If ink gets into your mouth, spit it out immediately and see a doctor right away.

Precautions on refilling ink

Read all of the instructions in this section before refilling ink.

- ☐ Use ink bottles with the correct part number for this product.
➔ [“Ink Bottles” on page 98](#)
- ☐ Epson recommends the use of genuine Epson ink bottles. Epson cannot guarantee the quality or reliability of non-genuine ink. The use of non-genuine ink may cause damage that is not covered by Epson's warranties, and under certain circumstances, may cause erratic product behavior.
- ☐ Other products not manufactured by Epson may cause damage that is not covered by Epson's warranties, and under certain circumstances, may cause erratic product behavior.
- ☐ This product requires careful handling of ink. Ink may splatter when the ink tanks are filled or refilled with ink. If ink gets on your clothes or belongings, it may not come off.
- ☐ To maintain optimum print head performance, some ink is consumed from all ink tanks not only during printing but also during maintenance operation such as print head cleaning.
- ☐ Do not open the ink bottle package until you are ready to fill the ink tank. The ink bottle is vacuum packed to maintain its reliability. If you leave an ink bottle unpacked for a long time before using it, normal printing may not be possible.
- ☐ If the ink level is below the lower limit on the ink tank, refill the ink soon. Continued use of the product when the ink level is below the lower limit on the tank could damage the product.

Refilling Ink

- ❑ Do not continue printing when the ink level is below the lower limit on the ink tank. Continued use of the product when the ink level is below the lower limit could damage the product. Epson recommends filling all ink tanks to the upper line when the product is not operating to reset the ink levels. If the ink tank is filled as specified above, this product provides an alert and stops operating at the estimated time so that the ink levels do not fall below the lower limit on the ink tank.
- ❑ After bringing an ink bottle inside from a cold storage site, allow it to warm up at room temperature for at least three hours before using it.
- ❑ Store ink bottles in a cool, dark place.
- ❑ Store the ink bottles in the same environment as the product. When storing or transporting an ink bottle after removing its seal, do not tilt the bottle and do not subject it to impacts or temperature changes. Otherwise, ink may leak even if the cap on the ink bottle is tightened securely. Be sure to keep the ink bottle upright when tightening the cap, and take measures to prevent ink from leaking when you transport the bottle.

Ink bottle specifications

- ❑ Epson recommends using the ink bottle before the date printed on the package.
- ❑ The ink bottles packaged with your product are partly used during initial setup. In order to produce high quality printouts, the print head in your product will be fully charged with ink. This one-off process consumes a quantity of ink and therefore these bottles may print fewer pages compared to subsequent ink bottles.
- ❑ Quoted yields may vary depending on the images that you are printing, the paper type that you are using, the frequency of your prints and environmental conditions such as temperature.
- ❑ To ensure you receive premium print quality and to help protect your print head, a variable ink safety reserve remains in the ink tank when your product indicates to refill ink. The yields quoted for you do not include this reserve.
- ❑ Although the ink bottles may contain recycled materials, this does not affect product function or performance.
- ❑ When printing in monochrome or grayscale, color inks instead of black ink may be used depending on the paper type or print quality settings. This is because a mixture of color inks is used to create black.

Checking the Ink Levels

To confirm the actual ink remaining, visually check the ink levels in the product's ink tanks.

**Important:**

If the ink level is below the lower limit on the ink tank, fill it to the upper line on the ink tank. Continued use of the product when the ink level is below the lower limit on the tank could damage the product.

Refilling the Ink Tanks

Note:

The illustrations show how to refill the black ink. However, the instructions are the same for all of the inks.

Refilling Ink

- 1 Make sure the  light is on, but not flashing.
- 2 Unhook the ink tank unit from the product and lay it down.

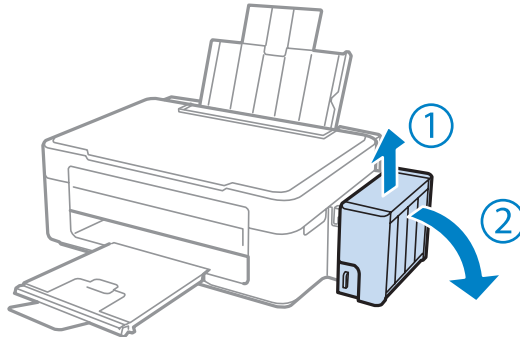

Note:
Do not pull the tubes.

- 3 Open the ink tank unit cover, and then remove the cap of the ink tank.

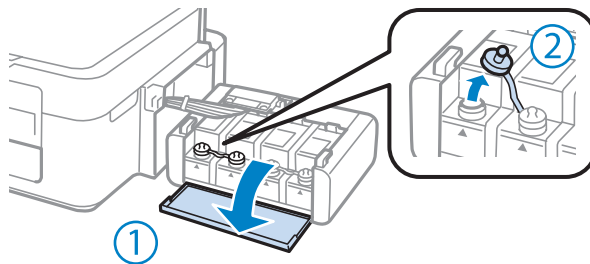

Note:

- ❑ Be careful not to spill any ink.
- ❑ Make sure that the color of the ink tank matches the ink color that you want to refill.

- 4 Snap off the top of the cap, remove the cap of the ink bottle, remove the seal from the bottle, and then install the cap.

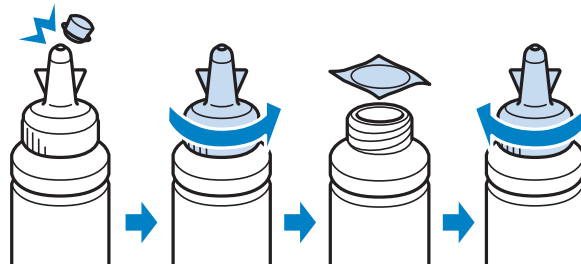

Refilling Ink

**Important:**

Install the ink bottle cap tightly; otherwise ink may leak.

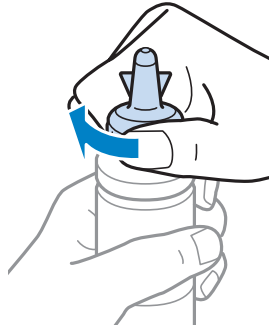
**Note:**

Do not dispose of the top of the cap. If any ink remains in the ink bottle after refilling the tank, use the top of the cap to seal the ink bottle cap.

5

Refill the ink tank with the correct colored ink up to the upper line on the ink tank.

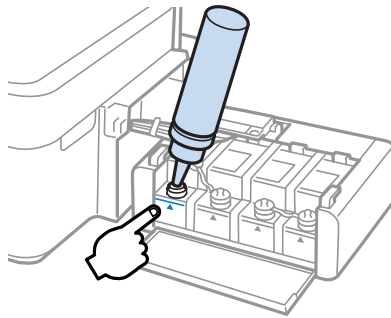
**Note:**

If any ink remains in the ink bottle after filling the ink tank up to the upper line, install the cap securely and store the ink bottle upright for later use.

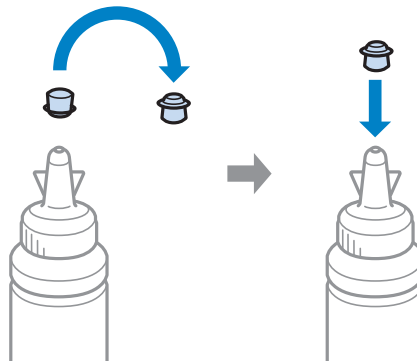

Refilling Ink

- 6** Install the cap onto the ink tank securely.

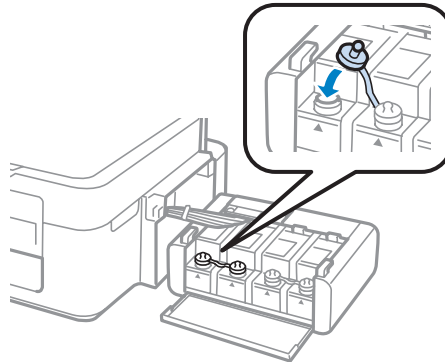

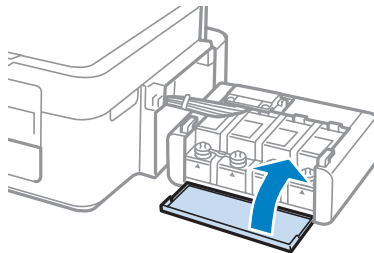

- 7** Repeat steps 3 to 6 for each ink bottle.

- 8** Close the ink tank unit cover.

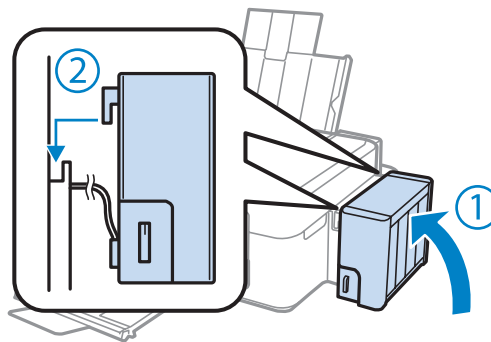

- 9** Hook the ink tank unit onto the product.

**Note:**

- ❑ If the  light is on, press the  button.
- ❑ Even if you do not have new ink bottles and one or more ink tanks are not filled up to the upper line on the ink tank, you can continue using the product. To keep your product operating at its best, however, fill all ink tanks with ink up to the upper line immediately.

Maintaining Your Product and Software

Checking the Print Head Nozzles

If you find that the printout is unexpectedly faint or that dots are missing, you may be able to identify the problem by checking the print head nozzles.

You can check the print head nozzles from your computer by using the Nozzle Check utility or from the product by using the buttons.

Using the Nozzle Check utility for Windows

Follow the steps below to use the Nozzle Check utility.

- 1 Make sure that no warnings or errors are indicated in the control panel.
- 2 Make sure that A4-size paper is loaded in the rear paper feed.
- 3 Right-click the product icon on the taskbar, then select **Nozzle Check**.
If the product icon does not appear, refer to the following section to add the icon.
➔ [“From the shortcut icon on the taskbar” on page 25](#)
- 4 Follow the on-screen instructions.

Using the Nozzle Check utility for Mac OS X

Follow the steps below to use the Nozzle Check utility.

- 1 Make sure that no warnings or errors are indicated in the control panel.
- 2 Make sure that A4-size paper is loaded in the rear paper feed.
- 3 Access the Epson Printer Utility 4.
➔ [“Accessing the printer driver for Mac OS X” on page 25](#)
- 4 Click the **Nozzle Check** icon.
- 5 Follow the on-screen instructions.

Cleaning the Print Head

If you find that the printout is unexpectedly faint or that dots are missing, you may be able to solve these problems by cleaning the print head, which ensures that the nozzles are delivering ink properly.

You can clean the print head from your computer using the Head Cleaning utility in the printer driver or from the product by using the buttons.

**Important:**

Do not turn off the product during head cleaning. If the head cleaning is incomplete, you may not be able to print.

Note:

- ☐ *Because print head cleaning uses some ink from all tanks, clean the print head only if quality declines; for example, if the printout is blurry or the color is incorrect or missing.*
- ☐ *Use the Nozzle Check utility first to confirm that the print head needs to be cleaned. This saves ink.*
- ☐ *When ink is low you may not be able to clean the print head. Prepare a new ink bottle.*
- ☐ *If print quality has not improved after repeating this procedure about three times, use the Power Ink Flushing utility.
➔ [“Replacing Ink inside the Ink Tubes” on page 68](#)*
- ☐ *To maintain print quality, we recommend printing a few pages on a regular basis.*

Using the Head Cleaning utility for Windows

Follow the steps below to clean the print head using the Head Cleaning utility.

- 1** Make sure that the transportation lock is set to the unlocked position.
- 2** Make sure that no warnings or errors are indicated in the control panel.
- 3** Right-click the product icon on the taskbar, then select **Head Cleaning**.
If the product icon does not appear, refer to the following section to add the icon.
➔ [“From the shortcut icon on the taskbar” on page 25](#)
- 4** Follow the on-screen instructions.

Using the Head Cleaning utility for Mac OS X

Follow the steps below to clean the print head using the Head Cleaning utility.

- 1** Make sure that the transportation lock is set to the unlocked position.
- 2** Make sure that no warnings or errors are indicated in the control panel.

Maintaining Your Product and Software

- 3 Access the Epson Printer Utility 4.
➔ [“Accessing the printer driver for Mac OS X” on page 25](#)
- 4 Click the **Head Cleaning** icon.
- 5 Follow the on-screen instructions.

Aligning the Print Head

If you notice a misalignment of vertical lines or horizontal banding, you may be able to solve this problem by using the Print Head Alignment utility in your printer driver.

Refer to the appropriate section below.

Note:

Do not press ⏹ to cancel printing while printing a test pattern with the Print Head Alignment utility.

Using the Print Head Alignment utility for Windows

Follow the steps below to align the print head using the Print Head Alignment utility.

- 1 Make sure that no warnings or errors are indicated in the control panel.
- 2 Make sure A4-size paper is loaded in the rear paper feed.
- 3 Right-click the product icon on the taskbar, then select **Print Head Alignment**.
If the product icon does not appear, refer to the following section to add the icon.
➔ [“From the shortcut icon on the taskbar” on page 25](#)
- 4 Follow the on-screen instructions to align the print head.

Using the Print Head Alignment utility for Mac OS X

Follow the steps below to align the print head using the Print Head Alignment utility.

- 1 Make sure that no warnings or errors are indicated in the control panel.
- 2 Make sure A4-size paper is loaded in the rear paper feed.
- 3 Access the Epson Printer Utility 4.
➔ [“Accessing the printer driver for Mac OS X” on page 25](#)

Maintaining Your Product and Software

- 4 Click the **Print Head Alignment** icon.
- 5 Follow the on-screen instructions to align the print head.

Replacing Ink inside the Ink Tubes

If there is still banding or missing colors in the printouts even after running Head Cleaning several times, you may need to replace the ink inside the ink tubes to solve the problem.

The Power Ink Flushing utility allows you to replace all of the ink inside the ink tubes.

**Important:**

This function consumes a lot of ink. Before using this function, make sure there is enough ink in the product's ink tanks. If there is not enough ink, refill the ink tanks.

Note:

- ❑ *This function consumes a lot of ink. We only recommend using this function after running Head Cleaning several times.*
- ❑ *This function effects the service life of the ink pads. Ink pads reach their capacity earlier by running this function. Contact Epson Support to request replacement before the end of their service life. When the ink pads are at the end of their service life, the product stops and Epson support is required to continue printing.*
- ❑ *After using the Power Ink Flushing utility, run the nozzle check again and repeat head cleaning if necessary. If print quality has still not improved, turn the product off and wait for at least six hours. If you still cannot solve the problem after trying all of the methods above, contact Epson support.*

Using the Power Ink Flushing utility for Windows

Follow the steps below to use the Power Ink Flushing utility.

- 1 Make sure that the transportation lock is set to the unlocked position.
- 2 Make sure that no warnings or errors are indicated in the control panel.
- 3 Access the printer driver.
➡ [“Accessing the printer driver for Windows” on page 24](#)
- 4 Click the **Maintenance** tab, then click the **Power Ink Flushing** button.
- 5 Follow the on-screen instructions.

Using the Power Ink Flushing utility for Mac OS X

Follow the steps below to use the Power Ink Flushing utility.

- 1 Make sure that the transportation lock is set to the unlocked position.
- 2 Make sure that no warnings or errors are indicated in the control panel.
- 3 Access the Epson Printer Utility 4.
➔ [“Accessing the printer driver for Mac OS X” on page 25](#)
- 4 Click the **Power Ink Flushing** icon.
- 5 Follow the on-screen instructions.

Saving Power

The product turns off automatically if no operations are performed for a set period.

You can adjust the time before power management is applied. Any increase will affect the product's energy efficiency. Please consider the environment before making any change.

Follow the steps below to adjust the time.

For Windows

- 1 Access the printer settings.
➔ [“Accessing the printer driver for Windows” on page 24](#)
- 2 Click the **Maintenance** tab, and then click the **Printer and Option Information** button.
- 3 Select **Off**, **30 minutes**, **1 hour**, **2 hours**, **4 hours**, **8 hours**, or **12 hours** as the Power Off Timer setting.
- 4 Click the **OK** button.

For Mac OS X

- 1 Access the Epson Printer Utility 4.
➔ [“Accessing the printer driver for Mac OS X” on page 25](#)
- 2 Click the **Printer Settings** button. The Printer Settings screen appears.

Maintaining Your Product and Software

- 3** Select **Off**, **30 minutes**, **1 hour**, **2 hours**, **4 hours**, **8 hours**, or **12 hours** as the Power Off Timer setting.
- 4** Click the **Apply** button.

Checking the Number of Sheets of Paper Fed

You can check the number of sheets of paper fed from the printer driver.

Click the **Printer and Option Information** button on your printer driver's Maintenance window (for Windows) or on the Epson Printer Utility 4 (for Mac OS X).

Cleaning the Product

Cleaning the exterior of the product

To keep your product operating at its best, clean it thoroughly several times a year by using the following instructions.

**Important:**

Never use alcohol or thinner to clean the product. These chemicals can damage the product.

Note:

Close the paper support and the output tray when you are not using the product to protect the product from dust.

- ☐ Use a soft, dry, clean cloth to clean the surface of the scanner glass.
- ☐ If the glass surface is stained with grease or some other hard-to-remove material, use a small amount of glass cleaner and a soft cloth to remove it. Wipe off all remaining liquid.
- ☐ Do not press the surface of the scanner glass with any force.
- ☐ Be careful not to scratch or damage the surface of the scanner glass, and do not use a hard or abrasive brush to clean it. A damaged glass surface can decrease the scan quality.

Cleaning the interior of the product

To keep your print results at their best, clean the roller inside by using the following procedure.

**Caution:**

Be careful not to touch the parts inside the product.

Maintaining Your Product and Software

**Important:**

- ☐ Be careful to keep water away from the electronic components.
- ☐ Do not spray the inside of the product with lubricants.
- ☐ Unsuitable oils can damage the mechanism. Contact your dealer or a qualified service person if lubrication is needed.

1

Make sure that no warnings or errors are indicated in the control panel.

2

Load several sheets of A4-size plain paper.

3

Press one of the  buttons to make a copy without placing a document on the scanner glass.

4

Repeat step 3 until the paper is not smeared with ink.

Transporting the Product

If you move the product some distance, you need to prepare it for transportation in its original box or one of a similar size.

**Important:**

- ☐ When storing or transporting the product, avoid tilting it, placing it vertically, or turning it upside down; otherwise ink may leak.
- ☐ When storing or transporting an ink bottle after removing its seal, do not tilt the bottle and do not subject it to impacts or temperature changes. Otherwise, ink may leak even if the cap on the ink bottle is tightened securely. Be sure to keep the ink bottle upright when tightening the cap, and take measures to prevent ink from leaking when you transport the bottle.

1

Plug in the product and turn it on. Wait until the print head returns to the home position, then close the scanner unit.

2

Turn off the product and unplug its power cord.

3

Disconnect the interface cable from the product.

4

Remove all paper from the rear paper feed.

Maintaining Your Product and Software

- 5** Open the scanner unit. Secure the print head with tape, as shown below, then close the scanner unit.

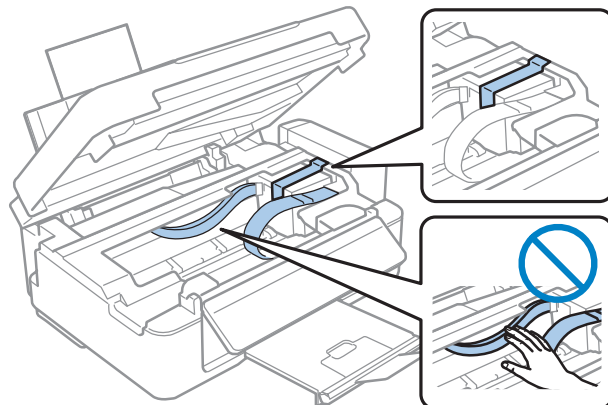

- 6** Set the transportation lock to the locked position.

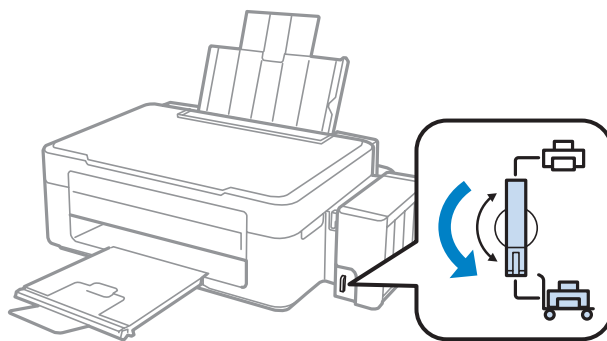

- 7** Unhook the ink tank unit from the product and lay it down, and then make sure to install the cap onto the ink tank securely.

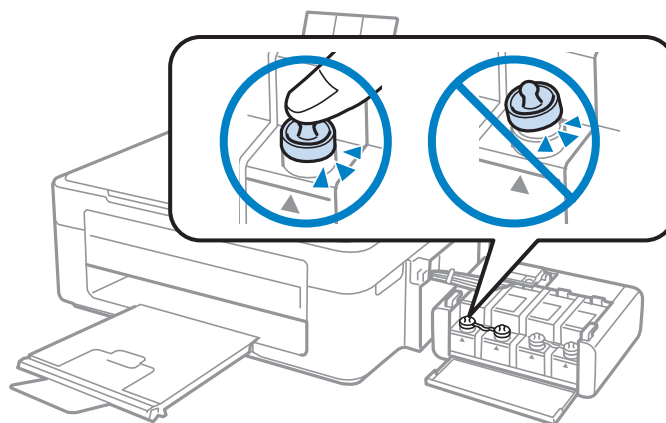

Maintaining Your Product and Software

- 8** Install the covers that came with your product over the protruding parts of the ink tank, and then hook the ink tank unit onto the product.

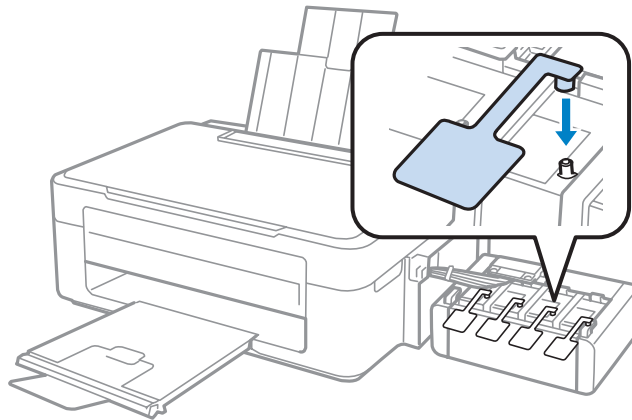

- 9** Flip the feeder guard forward, close the paper support, and then flip the feeder guard back and close the output tray.

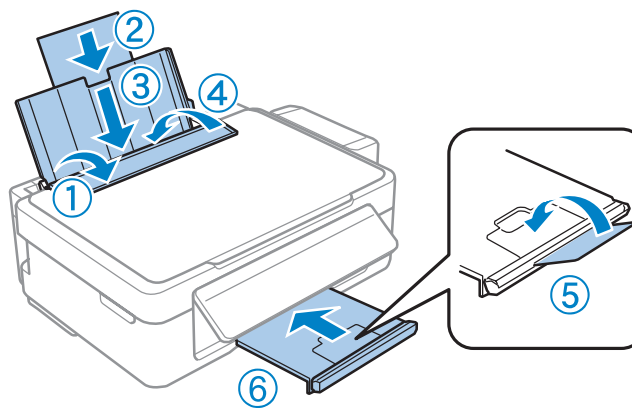

- 10** Pull the release lever on the rear of the control panel until it clicks, and then lower the control panel to store.

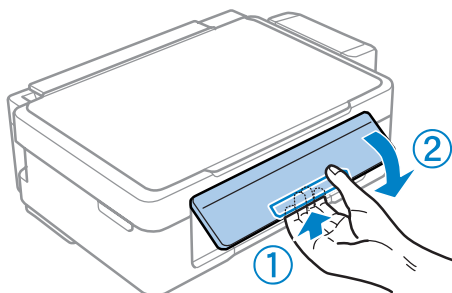

- 11** Repack the product in its box, using the protective materials that came with it.



Important:

- ☐ Keep the product level during transport. Otherwise, ink may leak.
- ☐ After you move it, remove the tape securing the print head and the covers of ink tanks, then set the transportation lock to the unlocked position. If you notice a decline in print quality, run a cleaning cycle or align the print head.
- ☐ Do not put opened ink bottles in the box with product.

Maintaining Your Product and Software

Note:

Store the covers of the installed ink tanks at the side of the product for use when transporting the product.

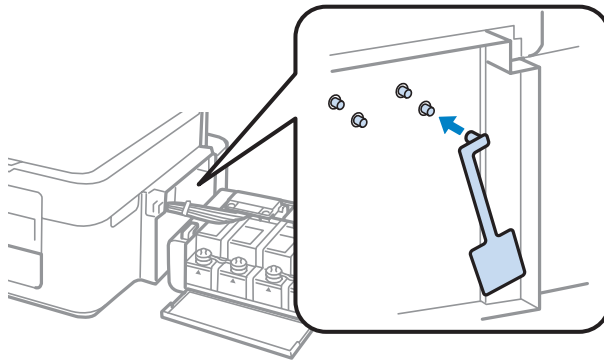

Checking and Installing Your Software

Checking the software installed on your computer

To use the functions described in this User's Guide, you need to install the following software.

- ☐ Epson Driver and Utilities
- ☐ Epson Easy Photo Print
- ☐ Epson Event Manager

Note:

The availability of Epson Easy Photo Print varies depending on the product.

Follow the steps below to check that the software is installed on your computer.

For Windows

- 1** **Windows 7 and Vista:** Click the start button and select **Control Panel**.
Windows XP: Click **Start** and select **Control Panel**.
- 2** **Windows 7 and Vista:** Click **Uninstall a program** from the Programs category.
Windows XP: Double-click the **Add or Remove Programs** icon.
- 3** Check the list of currently installed programs.

For Mac OS X

- 1** Double-click **Macintosh HD**.

Maintaining Your Product and Software

- 2 Double-click the **Epson Software** folder in the Applications folder and check the contents.

Note:

- ☐ The Applications folder contains software provided by third parties.
- ☐ To check that the printer driver is installed, click **System Preferences** on the Apple menu and then click **Print & Scan** (for Mac OS X 10.7) or **Print & Fax** (for Mac OS X 10.6 or 10.5). Then locate your product in the Printers list box.

Installing the software

Insert the product software disk that came with your product and select the software you want to install on the Software Select screen.

Uninstalling Your Software

You may need to uninstall and then reinstall your software to solve certain problems or if you upgrade your operating system.

See the following section for information on determining what applications are installed.

➔ [“Checking the software installed on your computer” on page 74](#)

For Windows

Note:

- ☐ For Windows 7 and Vista, you need an administrator account and password if you log on as a standard user.
- ☐ For Windows XP, you must log on to a Computer Administrator account.

- 1 Turn off the product.
- 2 Disconnect the product's interface cable from your computer.
- 3 Do one of the following.
Windows 7 and Vista: Click the start button and select **Control Panel**.
Windows XP: Click **Start** and select **Control Panel**.
- 4 Do one of the following.
Windows 7 and Vista: Click **Uninstall a program** from the Programs category.
Windows XP: Double-click the **Add or Remove Programs** icon.
- 5 Select the software you want to uninstall such as your product's driver and the application from the list displayed.

Maintaining Your Product and Software

6 Do one of the following.

Windows 7: Click **Uninstall/Change** or **Uninstall**.

Windows Vista: Click **Uninstall/Change** or **Uninstall**, and then click **Continue** in the User Account Control window.

Windows XP: Click **Change/Remove** or **Remove**.

Note:

*If you chose to uninstall your product's printer driver in step 5, select the icon for your product and then click **OK**.*

7 When the confirmation window appears, click **Yes** or **Next**.

8 Follow the on-screen instructions.

In some cases, a message may appear to prompt you to restart your computer. If so, make sure **I want to restart my computer now** is selected and click **Finish**.

For Mac OS X

Note:

- ☐ To uninstall your software you need to download the Uninstaller.
Access the site at:
<http://www.epson.com>
Next, select the support section of your local Epson Web site.
- ☐ To uninstall applications, you must log on to a Computer Administrator account.
You cannot uninstall programs if you log on as a limited account user.
- ☐ Depending on the application, the Installer may be separated from the Uninstaller.

1 Quit all running applications.

2 Double-click the **Uninstaller** icon in your Mac OS X hard drive.

3 Select the check boxes for the software you want to uninstall, such as the printer driver and the application, from the list displayed.

4 Click **Uninstall**.

5 Follow the on-screen instructions.

If you cannot find the software you want to uninstall in the Uninstaller window, double-click the **Applications** folder in your Mac OS X hard drive, select the application you want to uninstall, and then drag it to the **Trash** icon.

Maintaining Your Product and Software

Note:

*If you uninstall the printer driver and the name of your product remains in the Print & Scan (for Mac OS X 10.7) or Print & Fax (for Mac OS X 10.6 or 10.5) window, select the name of your product and click the - **remove** button.*

Troubleshooting for Printing/Copying

Diagnosing the Problem

Troubleshooting product problems is best handled in two steps: first diagnose the problem, then apply likely solutions until the problem is fixed.

The information that you need to diagnose and solve most common problems is provided by online problem solving, the control panel, or the status monitor. Refer to the appropriate section below.

If you have a specific problem relating to print quality, a printing problem not related to print quality, or a paper feeding problem, or if the product does not print at all, refer to the appropriate section.

To solve a problem, you may need to cancel printing.

➔ [“Canceling printing” on page 29](#)

Checking product status

If a problem occurs while printing, an error message will appear in the status monitor window.

If an error message appears indicating the product's ink pads are nearing the end of their service life, contact Epson support to replace them. The message will be displayed at regular intervals until the ink pads are replaced. When the product's ink pads are saturated, the product stops and Epson support is required to continue printing.

For Windows

There are two ways to access EPSON Status Monitor 3:

- ☐ Double-click the product shortcut icon on your Windows taskbar. To add a shortcut icon to the taskbar, see the following section:
 - ➔ [“From the shortcut icon on the taskbar” on page 25](#)
- ☐ Open the printer driver, click the **Maintenance** tab, then click the **EPSON Status Monitor 3** button.

Troubleshooting for Printing/Copying

When you access EPSON Status Monitor 3, the following window appears:

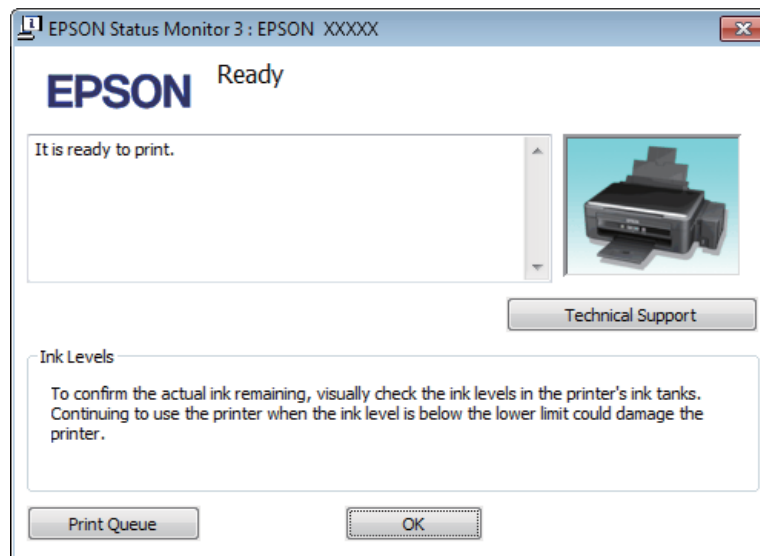

Note:

*If EPSON Status Monitor 3 does not appear, access the printer driver and click the **Maintenance** tab and then the **Extended Settings** button. In the Extended Settings window, check the **Enable EPSON Status Monitor 3** check box.*

EPSON Status Monitor 3 provides the following information:

- ☐ **Technical Support:**
Click **Technical Support** to access the Epson technical support website.
- ☐ **Print Queue:**
You can view Windows Spooler by clicking **Print Queue**.

For Mac OS X

Follow these steps to access EPSON Status Monitor.

- 1 Access the Epson Printer Utility 4.
➔ [“Accessing the printer driver for Mac OS X” on page 25](#)

Troubleshooting for Printing/Copying

2

Click the **EPSON Status Monitor** icon. The EPSON Status Monitor appears.

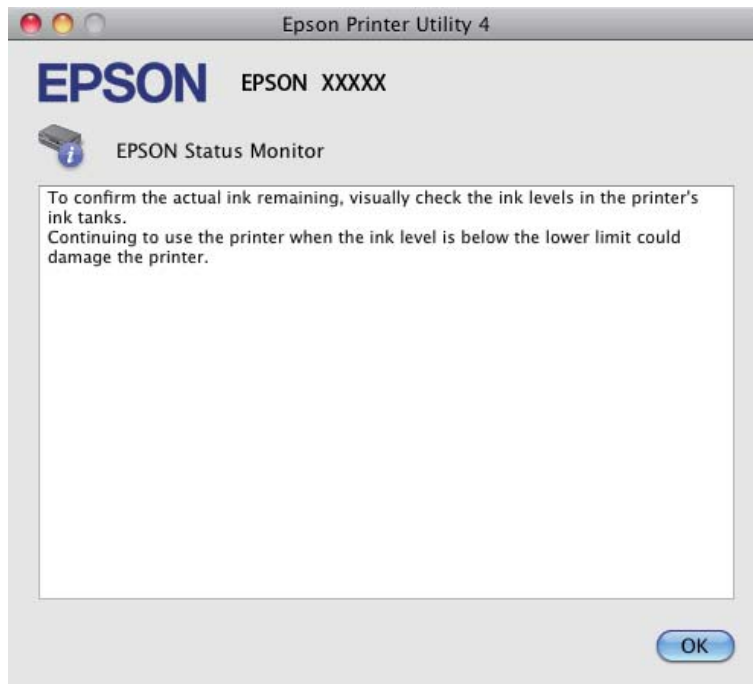

Paper Jams



Caution:







Never touch the buttons on the control panel while your hand is inside the product.



Important:

Be careful not to pull the cables or ink tubes, or touch other components inside the product unnecessarily. Otherwise, ink may leak or the product may be damaged.

Note:

- ☐ Cancel the print job if prompted by a message from the printer driver.
- ☐ If all of the lights on the control panel flash, press the  button to turn the product off and then on again. If only the  and  lights flash, press   or   button.

Removing jammed paper from inside the product

- 1 Open the scanner unit.

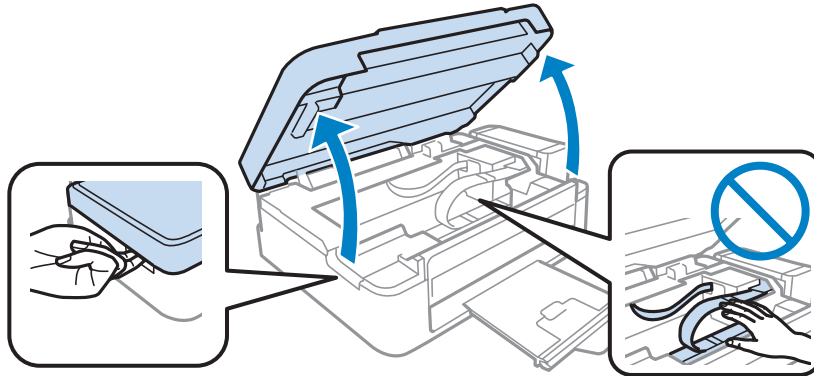
**Important:**

Do not lift up the scanner unit when the document cover is open.

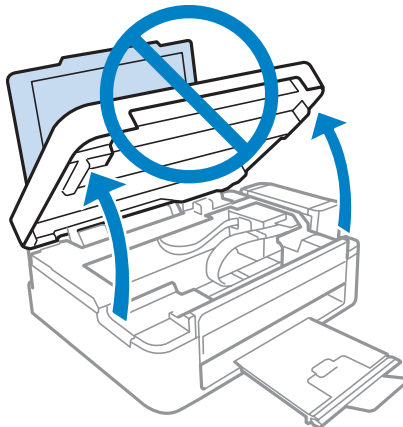

- 2 Remove all of the paper inside, including any torn pieces.

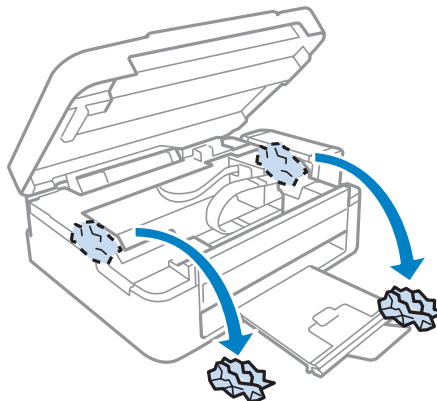

- 3 Close the scanner unit. If the jammed paper remains near the output tray, carefully remove the paper.

Preventing paper jams

If your paper jams frequently, check the following.

- ☐ The paper is smooth, not curled or wrinkled.
- ☐ You are using high-quality paper.
- ☐ The printable side of the paper is face up in the rear paper feed.
- ☐ The paper stack was fanned before loading.
- ☐ For plain paper, do not load paper above the line just under the ▼ arrow mark inside the edge guide.
For Epson special media, make sure the number of sheets is less than the limit specified for the media.
➔ “Selecting Paper” on page 17
- ☐ The edge guide is snug against the left edge of the paper.
- ☐ The product is on a flat, stable surface that extends beyond the base in all directions. The product will not operate properly if it is tilted.

Print Quality Help

If you are having print quality problems, then compare it with the illustrations below. Click the caption under the illustration that best resembles your prints.

<p>enthalten alle i Aufdruck. W J 5008 "Regel</p> <p>Good sample</p>	 <p>Good sample</p>
<p>enthalten alle i Aufdruck. W J 5008 "Regel</p> <p>➔ “Horizontal banding” on page 83</p>	<p>enthalten alle i Aufdruck. W J 5008 "Regel</p> <p>➔ “Vertical banding or misalignment” on page 83</p>
 <p>➔ “Horizontal banding” on page 83</p>	 <p>➔ “Vertical banding or misalignment” on page 83</p>

Troubleshooting for Printing/Copying



➔ "Incorrect or missing colors" on page 83



➔ "Blurry or smeared print" on page 84

Horizontal banding

- ☐ Make sure the printable side (the whiter or glossier side) of the paper is face up in the rear paper feed.
- ☐ Run the Head Cleaning utility to clear any clogged ink nozzles.
➔ "Cleaning the Print Head" on page 66
- ☐ Try to use genuine Epson ink bottles.
- ☐ Make sure the paper type selected in printer driver is appropriate for the type of paper loaded in the product.
➔ "Paper type settings from the printer driver" on page 18
- ☐ If there is problem with copy quality, clean the exterior of the product.
➔ "Cleaning the exterior of the product" on page 70

Vertical banding or misalignment

- ☐ Make sure the printable side (the whiter or glossier side) of the paper is face up in the rear paper feed.
- ☐ Run the Head Cleaning utility to clear any clogged ink nozzles.
➔ "Cleaning the Print Head" on page 66
- ☐ Run the Print Head Alignment utility.
➔ "Aligning the Print Head" on page 67
- ☐ For Windows, clear the **High Speed** check box from the More Options window in your printer driver. See the online help for details.
For Mac OS X, select **Off** from the High Speed Printing. To display the High Speed Printing, click through the following menus: **System Preferences**, **Print & Scan** (for Mac OS X 10.7) or **Print & Fax** (for Mac OS X 10.6 or 10.5), your product (in the Printers list box), **Options & Supplies**, and then **Driver**.
- ☐ Make sure the paper type selected in the printer driver is appropriate for the type of paper loaded in the product.
➔ "Paper type settings from the printer driver" on page 18
- ☐ If there is problem with copy quality, clean the exterior of the product.
➔ "Cleaning the exterior of the product" on page 70

Incorrect or missing colors

- ☐ Make sure the initial ink charging is complete.

Troubleshooting for Printing/Copying

- ❑ Make sure the transportation lock is in the unlocked position.
- ❑ For Windows, clear the **Grayscale** setting in the Main window in your printer driver.
For Mac OS X, clear the **Grayscale** setting in Print Settings in the Print dialog box in your printer driver.
See the online help for details.
- ❑ Adjust the color settings in your application or in your printer driver settings.
For Windows, check the More Options window.
For Mac OS X, check the Color Options dialog box from the Print dialog box.
See the online help for details.
- ❑ Run the Head Cleaning utility to clear any clogged ink nozzles.
➔ [“Cleaning the Print Head” on page 66](#)
- ❑ If you have not used the product for a long time, use the Power Ink Flushing utility of the printer driver.
➔ [“Replacing Ink inside the Ink Tubes” on page 68](#)
- ❑ Try to use genuine Epson ink bottles and paper recommended by Epson.

Blurry or smeared print

- ❑ Try to use genuine Epson ink bottles and paper recommended by Epson.
- ❑ Make sure the product is on a flat, stable surface that extends beyond the base in all directions. The product will not operate properly if it is tilted.
- ❑ Make sure your paper is not damaged, dirty, or too old.
- ❑ Make sure your paper is dry and the printable side (the whiter or glossier side) is face up in the rear paper feed.
- ❑ If the paper is curled toward the printable side, flatten it or curl it slightly in the opposite direction.
- ❑ Make sure the paper type selected in the printer driver is appropriate for the type of paper loaded in the product.
➔ [“Paper type settings from the printer driver” on page 18](#)
- ❑ Remove each sheet from the output tray as it is printed.
- ❑ Do not touch or allow anything to come into contact with the printed side of paper with a shiny finish. To handle your prints, follow the instructions of the paper.
- ❑ Run the Head Cleaning utility to clear any clogged ink nozzles.
➔ [“Cleaning the Print Head” on page 66](#)
- ❑ Run the Print Head Alignment utility.
➔ [“Aligning the Print Head” on page 67](#)
- ❑ If the paper is smeared with ink after printing, clean the interior of the product.
➔ [“Cleaning the interior of the product” on page 70](#)
- ❑ If there is problem with copy quality, clean the exterior of the product.
➔ [“Cleaning the exterior of the product” on page 70](#)

Miscellaneous Printout Problems

Incorrect or garbled characters

- ❑ Clear any stalled print jobs.
 - ➔ [“Canceling printing” on page 29](#)
- ❑ Turn off the product and computer. Make sure the product's interface cable is securely plugged in.
- ❑ Uninstall the printer driver, then reinstall it.
 - ➔ [“Uninstalling Your Software” on page 75](#)

Incorrect margins

- ❑ Make sure that the paper is loaded into the rear paper feed correctly.
 - ➔ [“Loading Paper” on page 19](#)
 - ➔ [“Loading Envelopes” on page 21](#)
- ❑ Check the margin settings in your application. Make sure that the margins are within the printable area of the page.
 - ➔ [“Printable area” on page 100](#)
- ❑ Make sure the printer driver settings are appropriate for the paper size you are using.
For Windows, check the Main window.
For Mac OS X, check the Page Setup dialog box or Print dialog box.
- ❑ Uninstall the printer driver, then reinstall it.
 - ➔ [“Uninstalling Your Software” on page 75](#)

Printout has a slight slant

- ❑ Make sure that the paper is loaded into the rear paper feed correctly.
 - ➔ [“Loading Paper” on page 19](#)
 - ➔ [“Loading Envelopes” on page 21](#)
- ❑ If **Draft** is selected in Quality in the Main window in your printer driver (for Windows), or **Fast Economy** is selected in Print Quality in Print Settings (for Mac OS X), select another setting.

Size or position of copied image is incorrect

- ❑ If the edges of the copy are cropped off, move the original slightly away from the corner.
- ❑ Clean the scanner glass.
 - ➔ [“Cleaning the exterior of the product” on page 70](#)

Troubleshooting for Printing/Copying

Inverted image

- ❑ For Windows, clear the **Mirror Image** check box from the More Options window of your printer driver, or turn off the Mirror Image setting in your application.
For Mac OS X, clear the **Mirror Image** check box in **Print Settings** in the Print dialog box of your printer driver, or turn off the Mirror Image setting in your application.
For instructions, see the online help for your printer driver or for your application.
- ❑ Uninstall the printer driver, then reinstall it.
➔ [“Uninstalling Your Software” on page 75](#)

Blank pages print

- ❑ Make sure the printer driver settings are appropriate for the paper size you are using.
For Windows, check the Main window.
For Mac OS X, check the Page Setup dialog box or Print dialog box.
- ❑ For Windows, check the **Skip Blank Page** setting by clicking the **Extended Settings** button on the Maintenance window of the printer driver.
For Mac OS X, select **On** from the Skip Blank Page. To display the Skip Blank Page, click through the following menus: **System Preferences, Print & Scan** (for Mac OS X 10.7) or **Print & Fax** (for Mac OS X 10.6 or 10.5), your product (in the Printers list box), **Options & Supplies**, and then **Driver**.
- ❑ Uninstall the printer driver, then reinstall it.
➔ [“Uninstalling Your Software” on page 75](#)

Printed side is smeared or scuffed

- ❑ If the paper is curled toward the printable side, flatten it or curl it slightly in the opposite direction.
- ❑ Make several copies without placing a document on the scanner glass.
➔ [“Cleaning the interior of the product” on page 70](#)
- ❑ Uninstall the printer driver, then reinstall it.
➔ [“Uninstalling Your Software” on page 75](#)

Printing is too slow

- ❑ Make sure the paper type selected in the printer driver is appropriate for the type of paper loaded in the product.
➔ [“Paper type settings from the printer driver” on page 18](#)
- ❑ For Windows, choose a lower **Quality** in the printer driver Main window.
For Mac OS X, choose a lower Print Quality in the Print Settings dialog box from your printer driver's Print dialog box.
➔ [“Accessing the printer driver for Windows” on page 24](#)
➔ [“Accessing the printer driver for Mac OS X” on page 25](#)
- ❑ Close any unnecessary applications.

Troubleshooting for Printing/Copying

- ❑ If you print continuously for an extended period, the printing may be extremely slow. This is to slow down the printing speed and prevent the product mechanism from overheating and being damaged. If this happens, you can continue to print, but we recommend stopping and leaving the product idle for at least 30 minutes with the power on. (The product does not recover with the power off.) After you restart, the product will print at normal speed.
- ❑ Uninstall the printer driver, then reinstall it.
 - ➔ [“Uninstalling Your Software” on page 75](#)

If you try all of the methods above and cannot solve the problem, see the following:

- ➔ [“Increasing the Print Speed \(For Windows Only\)” on page 89](#)

Paper Does Not Feed Correctly

Paper does not feed

Remove the stack of paper and make sure of the following:

- ❑ The paper is not curled or creased.
- ❑ The paper is not too old. See the instructions that came with the paper for more information.
- ❑ For plain paper, do not load paper above the line just under the ▼ arrow mark inside the edge guide. For Epson special media, make sure the number of sheets is less than the limit specified for the media.
 - ➔ [“Selecting Paper” on page 17](#)
- ❑ Paper is not jammed inside the product. If it is, remove the jammed paper.
 - ➔ [“Paper Jams” on page 80](#)
- ❑ You have followed any special loading instructions that came with your paper.
- ❑ The paper does not have any binder holes.

Multiple pages feed

- ❑ For plain paper, do not load paper above the line just under the ▼ arrow mark inside the edge guide. For Epson special media, make sure the number of sheets is less than the limit specified for the media.
 - ➔ [“Selecting Paper” on page 17](#)
- ❑ Make sure the edge guide is snug against the left edge of the paper.
- ❑ Make sure the paper is not curled or folded. If so, flatten it or curl it slightly toward the opposite side before loading.
- ❑ Remove the stack of paper and make sure that the paper is not too thin.
 - ➔ [“Paper” on page 99](#)
- ❑ Fan the edges of the stack to separate the sheets, then reload the paper.

Troubleshooting for Printing/Copying

- ❑ If too many copies of a file are being printed, check the Copies setting in your printer driver as follows, and also check in your application.
For Windows, check the Copies setting on the Main window.
Mac OS X, check the Copies setting in the Print dialog.

Paper is improperly loaded

If you have loaded the paper too far into the product, the product cannot feed the paper correctly. Turn the product off and gently remove the paper. Then turn the product on and reload the paper correctly.

Paper is not ejected fully or is wrinkled

- ❑ If the paper does not eject fully, press one of the  buttons to eject the paper. If the paper is jammed inside the product, remove it by referring to the following section.
➔ [“Paper Jams” on page 80](#)
- ❑ If the paper is wrinkled when it comes out, it may be damp or too thin. Load a new stack of paper.

Note:

Store any unused paper in its original packaging in a dry area.

The Product Does Not Print

All lights are off

- ❑ Press the  button to make sure the product is on.
- ❑ Make sure that the power cord is securely plugged in.
- ❑ Make sure that your outlet works and is not controlled by a wall switch or timer.

Only the power light is on

- ❑ Turn off the product and computer. Make sure the product's interface cable is securely plugged in.
- ❑ If you are using the USB interface, make sure your cable meets the USB or Hi-Speed USB standards.
- ❑ If you are connecting the product to your computer via a USB hub, connect the product to the first-tier hub from your computer. If the printer driver is still not recognized on your computer, try to directly connect the product to your computer without the USB hub.
- ❑ If you are connecting the product to your computer via a USB hub, make sure the USB hub device is recognized by your computer.
- ❑ If you are trying to print a large image, your computer may not have enough memory. Try reducing the resolution of your image or printing the image at a smaller size. You may need to install more memory in your computer.

Troubleshooting for Printing/Copying

- ❑ Users of Windows can clear any stalled print jobs from the Windows Spooler.
 - ➔ [“Canceling printing” on page 29](#)
- ❑ Uninstall the printer driver, then reinstall it.
 - ➔ [“Uninstalling Your Software” on page 75](#)

Increasing the Print Speed (For Windows Only)

Print speed may be increased by selecting certain settings in the Extended Settings window when the printing speed is slow. Click the **Extended Settings** button on your printer driver's Maintenance window.

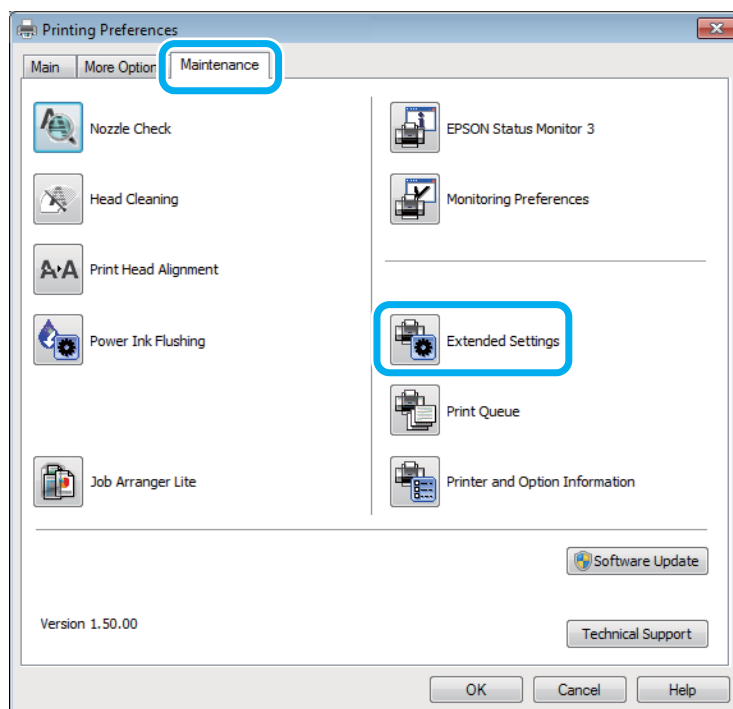

Troubleshooting for Printing/Copying

The following dialog box appears.

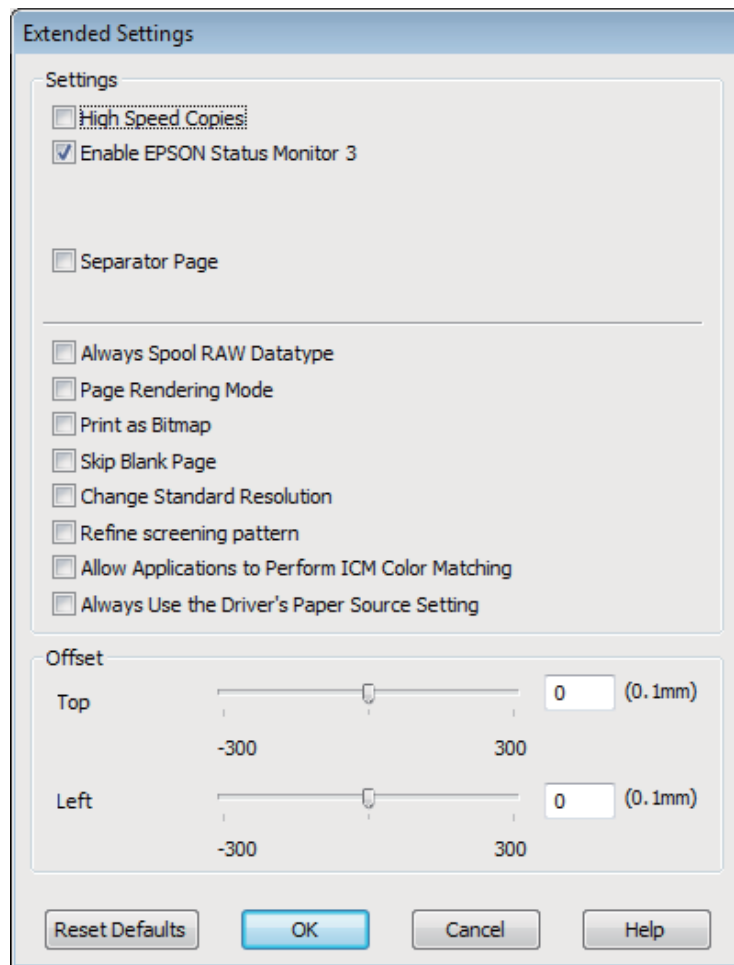

Select the following check boxes and print speed may be increased.

- ☐ High Speed Copies
- ☐ Always spool RAW datatype
- ☐ Page Rendering Mode
- ☐ Print as Bitmap

For more details on each item, see the online help.

Other Problem

Printing plain papers quietly

When plain paper is selected for the paper type and Standard (Windows) or Normal (Mac OS X) is selected as for quality in the printer driver, the product prints at high speed. Try choosing Quiet Mode for quieter operation which will reduce the print speed.

Troubleshooting for Printing/Copying

For Windows, select the Quiet Mode check box in the Main window of your printer driver.

For Mac OS X, select **On** from the Quiet Mode. To display the Quiet Mode, click through the following menus: **System Preferences, Print & Scan** (for Mac OS X 10.7) or **Print & Fax** (for Mac OS X 10.6 or 10.5), your product (in the Printers list box), **Options & Supplies**, and then **Driver**.

Troubleshooting for Scanning

Problems Indicated by Messages on the LCD Screen or Status Light

- ❑ Make sure the product is connected to your computer properly.
- ❑ Turn off the product and turn it on again. If the problem is not solved, the product may be malfunctioning, or the light source in the scanner unit may need to be replaced. Contact your dealer.
- ❑ Make sure the scanning software is fully installed.
See the paper manual for instructions on installing the scanning software.

Problems When Starting a Scan

- ❑ Check the status light and make sure the product is ready to scan.
- ❑ Make sure your cables are securely connected to the product and a working electrical outlet.
If necessary, test your product's AC adapter by plugging in another electrical device and turning it on.
- ❑ Turn off the product and computer, and then check the interface cable connection between them to make sure it is secure.
- ❑ Make sure you select the correct product if a scanner list appears when starting to scan.

Windows:

When you start Epson Scan using the EPSON Scan icon, and the Select Scanner list is displayed, make sure you select the model of your product.

Mac OS X:

When you start Epson Scan from the Applications folder and the Select Scanner list is displayed, make sure you select the model of your product.

- ❑ Connect the product directly to the computer's external USB port or through one USB hub only. The product may not work properly when connected to the computer through more than one USB hub. If the problem persists, try connecting the product directly to the computer.
- ❑ If more than one product is connected to your computer, it may not work. Connect only the product you want to use, and then try scanning again.
- ❑ If the scanning software does not work properly, uninstall the software first and then reinstall it as described in the paper manual.
➔ ["Uninstalling Your Software" on page 75](#)

Using the button

Note:

Depending on the product, the scanning function may not be available when using the button.

- ☐ Check if you have assigned a program to the button.
 - ➔ [“Epson Event Manager” on page 58](#)
- ☐ Make sure Epson Scan and Epson Event Manager are installed correctly.
- ☐ If you have clicked the **Keep Blocking** button in the Windows Security Alert window during or after installation of the Epson Software, unblock Epson Event Manager.
 - ➔ [“How to unblock Epson Event Manager” on page 93](#)
- ☐ Mac OS X:
Make sure you are logged on as the user who installed the scanning software. Other users must first start Epson Scanner Monitor in the Applications folder and then press a button to scan.

How to unblock Epson Event Manager

1

Click **Start** or the start button, and then point to **Control Panel**.

2

Do one of the following.

- ☐ Windows 7:
Select **System and Security**.
- ☐ Windows Vista:
Select **Security**.
- ☐ Windows XP:
Select **Security Center**.

3

Do one of the following.

- ☐ Windows 7 and Windows Vista:
Select **Allow a program through Windows Firewall**.
- ☐ Windows XP:
Select **Windows Firewall**.

4

Do one of the following.

- ☐ Windows 7:
Confirm that the check box for **EEventManager Application** is selected in the Allowed programs and features list.
- ☐ Windows Vista:
Click the **Exceptions** tab, and then confirm that the check box for **EEventManager Application** is selected in the Program or port list.

Troubleshooting for Scanning

- ❑ Windows XP:

Click the **Exceptions** tab, and then confirm that the check box for **EEventManager Application** is selected in the Programs and Services list.

5

Click OK.

Using scanning software other than Epson Scan driver

- ❑ If you are using any TWAIN-compliant programs, such as Adobe Photoshop Elements, make sure that the correct product is selected as the Scanner or Source setting.
- ❑ If you cannot scan using any TWAIN-compliant scanning programs, such as Adobe Photoshop Elements, uninstall the TWAIN-compliant scanning program and then reinstall it.
 - ➔ [“Uninstalling Your Software” on page 75](#)

Problems With Scanning Time

- ❑ Computers with Hi-Speed external USB ports can scan faster than those with external USB ports. If you are using a Hi-Speed external USB port with your product, make sure it meets the system requirements.
 - ➔ [“System Requirements” on page 98](#)
- ❑ Scanning at a high resolution takes a long time.

Problems With Scanned Images

Scan quality is unsatisfactory

Scan quality can be improved by changing the current settings or adjusting the scanned image.

➔ [“Image Adjustment Features” on page 40](#)

An image on the back of your original appears in your scanned image

If your original is printed on thin paper, images on the back may be visible to the product and appear in your scanned image. Try scanning the original with a piece of black paper placed on the back of it. Also make sure the Document Type and Image Type settings are correct for your original.

Characters are distorted or blurred

- ❑ In Office Mode or Home Mode, select the **Text Enhancement** check box.

Troubleshooting for Scanning

- ❑ Adjust the Threshold setting.

Home Mode:

Select **Black&White** as the Image Type setting, click the **Brightness** button, and then try adjusting the Threshold setting.

Office Mode:

Select **Black&White** as the Image Type setting, and then try adjusting the Threshold setting.

Professional Mode:

Select **Black & White** as the Image Type setting and click the + (Windows) or ► (Mac OS X) button next to **Image Type**. Make the appropriate Image Option setting and then try adjusting the Threshold setting.

- ❑ Increase the resolution setting.

Characters are not recognized correctly when converted into editable text (OCR)

Place the document so that it is straight on the scanner glass. If the document is skewed, it may not be recognized correctly.

Ripple patterns appear in your scanned image

A ripple or cross-hatch pattern (known as moiré) may appear in a scanned image of a printed document.



- ❑ Rotate your original document.
- ❑ Rotate the scanned image using the application software after scanning.
- ❑ Select the **Descreening** check box.
- ❑ In Professional Mode, change a resolution setting and scan again.

Uneven color, smears, dots, or straight lines appear in your image

You may need to clean the interior of the product.

➔ [“Cleaning the Product” on page 70](#)

The scanning area or direction is unsatisfactory

The edges of your original are not scanned

- ❑ If you are scanning in Full Auto Mode, or using thumbnail preview in Home Mode or Professional Mode, move the document or photo 6 mm (0.2 inch) away from the horizontal and vertical edges of the scanner glass to avoid cropping.
- ❑ If you are scanning using the button or using normal preview in Office Mode, Home Mode, or Professional Mode, move the document or photo about 3 mm (0.12 inch) away from the horizontal and vertical edges of the scanner glass to avoid cropping.

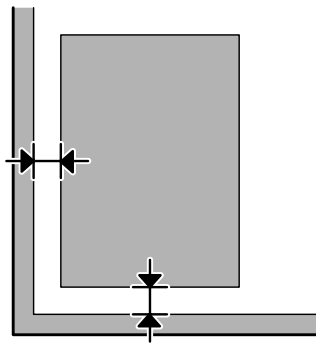

Multiple documents are scanned into a single file

Position documents at least 20 mm (0.8 inch) apart from each other on the scanner glass.

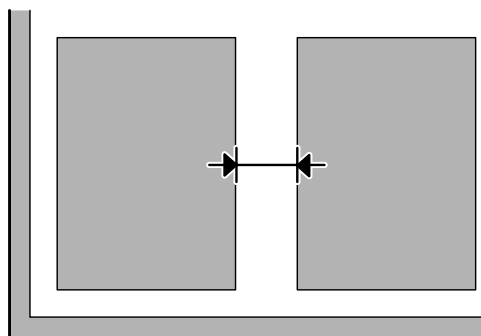

Cannot scan the area you want

Depending on the documents, you may not be able to scan the area you want. Use normal preview in Office Mode, Home Mode, or Professional Mode and create marquees on the area you want to scan.

Cannot scan in the direction you want

Click **Configuration**, select the **Preview** tab, and then clear the **Auto Photo Orientation** check box. Then, place your documents correctly.

Problems Remain After Trying All Solutions

If you have tried all the solutions and have not solved the problem, initialize the Epson Scan settings.

Click **Configuration**, select the **Other** tab, and then click **Reset All**.

Product Information

Ink Bottles

You can use the following ink bottles with this product:

Ink bottles	Part numbers
Black	T6641
Cyan	T6642
Magenta	T6643
Yellow	T6644

Important:

Genuine Epson ink, other than those specified here, could cause damage that is not covered by Epson's warranties.

Color	Black, Cyan, Magenta, Yellow
Ink bottle life	For best results, use up ink within six months after removing a seal from ink bottle.
Temperature	Storage: -20 to 40 °C (-4 to 104 °F) 1 month at 40 °C (104 °F) Freezing: * -16 °C (3.2 °F)

* Ink thaws and is usable after approximately 3 hours at 25 °C (77 °F).

System Requirements

For Windows

System	PC Interface
Windows 7 (32-bit, 64-bit), Vista (32-bit, 64-bit), XP SP1 or higher (32-bit), or XP Professional x64 Edition	Hi-Speed USB

For Mac OS X

System	PC Interface
Mac OS X 10.5.8, 10.6.x, 10.7.x	Hi-Speed USB

Note:

The UNIX File System (UFS) for Mac OS X is not supported.

Technical Specifications

Note:

Specifications are subject to change without notice.

Printer specifications

Paper path	Rear paper feed, top entry
Capacity	11 mm (0.4 in.)

Paper

Note:

- ☐ Since the quality of any particular brand or type of paper may be changed by the manufacturer at any time, Epson cannot attest to the quality of any non-Epson brand or type of paper. Always test samples of paper stock before purchasing large quantities or printing large jobs.
- ☐ Poor quality paper may reduce print quality and cause paper jams or other problems. If you encounter problems, switch to a higher grade of paper.

Single sheets:

Size	A4 210 × 297 mm 10 × 15 cm (4 × 6 in.) 13 × 18 cm (5 × 7 in.) A6 105 × 148 mm A5 148 × 210 mm B5 182 × 257 mm 9 × 13 cm (3.5 × 5 in.) 13 × 20 cm (5 × 8 in.) 20 × 25 cm (8 × 10 in.) 16:9 wide size (102 × 181 mm) 100 × 148 mm Letter 8 1/2 × 11 in. Legal 8 1/2 × 14 in.
Paper types	Plain paper or special paper distributed by Epson
Thickness (for plain paper)	0.08 to 0.11 mm (0.003 to 0.004 in.)

Product Information

Weight (for plain paper)	64 g/m ² (17 lb) to 90 g/m ² (24 lb)
-----------------------------	--

Envelopes:

Size	Envelope #10 4 1/8 × 9 1/2 in. Envelope DL 110 × 220 mm Envelope C6 114 × 162 mm
Paper types	Plain paper
Weight	75 g/m ² (20 lb) to 90 g/m ² (24 lb)

Printable area

Highlighted portions show printable area.

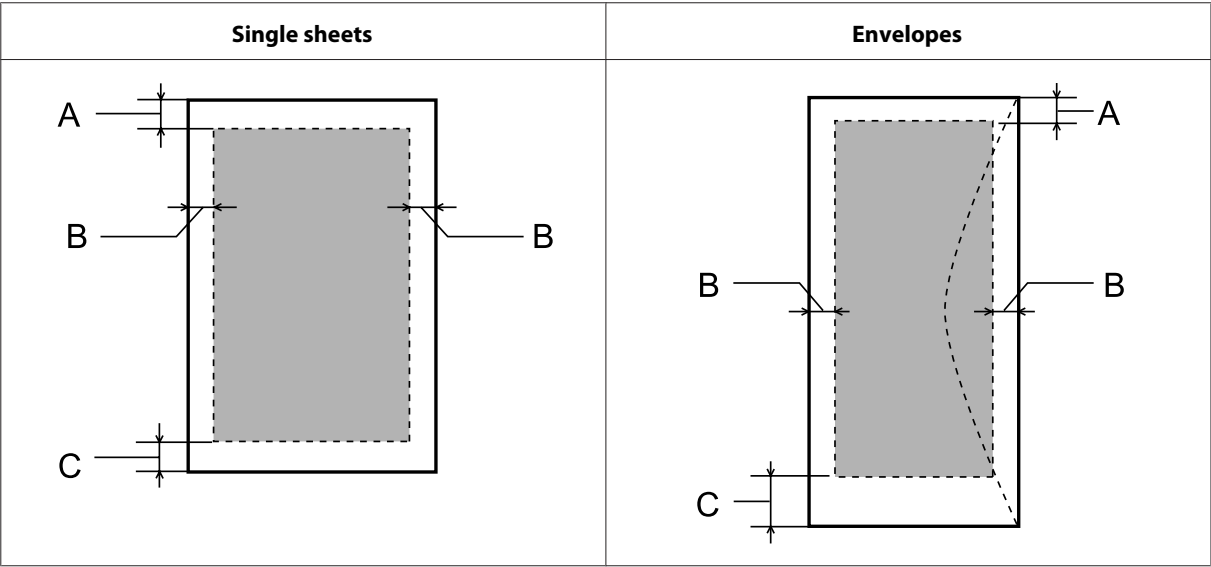

	Minimum margin	
Media type	Single sheets	Envelopes
A	3.0 mm (0.12 in.)	3.0 mm (0.12 in.)
B	3.0 mm (0.12 in.)	5.0 mm (0.20 in.)
C	3.0 mm (0.12 in.)	21.0 mm (0.83 in.)

Note:
Depending on the type of paper, print quality may decline in the top and bottom areas of the print, or the area may be smeared.

Product Information

Scanner specifications

Scanner type	Flatbed color
Photoelectric device	CIS
Effective pixels	10200 × 14040 pixels at 1200 dpi Scanning area may be restricted if resolution setting is large.
Document size	216 × 297 mm (8.5 × 11.7 inches) A4 or US letter size
Scanning resolution	1200 dpi (main scan) 2400 dpi (sub scan)
Output resolution	50 to 4800, 7200, and 9600 dpi (50 to 4800 dpi in 1 dpi increments)
Image data	16 bits per pixel per color internal 8 bits per pixel per color external (maximum)
Light source	LED

Network interface specification

Wi-Fi	Standard:	IEEE 802.11b/g/n* ¹
	Security:	WEP (64/128bit) WPA-PSK (TKIP/AES) * ²
	Frequency Band:	2.4 GHz
	Communication Mode:	Infrastructure mode, Ad hoc mode

*¹ Complies with either IEEE 802.11b/g/n or IEEE 802.11b/g depending on location of purchase.

*² Complies with WPA2 with support for WPA/WPA2 Personal.

Mechanical

Dimensions	Storage Width: 472 mm (18.6 inches) Depth: 300 mm (11.8 inches) Height: 145 mm (5.7 inches)
	Printing* Width: 472 mm (18.6 inches) Depth: 528 mm (20.8 inches) Height: 279 mm (11.0 inches)
Weight	Approx. 4.4 kg (9.7 lb) without the ink and the power cord.

* With the output tray and the stopper extended.

Product Information

Electrical

		100-240 V Model
Input voltage range		90 to 264 V
Rated frequency range		50 to 60 Hz
Input frequency range		49.5 to 60.5 Hz
Rated current		0.5 to 0.3 A
Power consumption	Standalone copying	Approx. 11 W (ISO/IEC24712)
	Ready mode	Approx. 4.5 W
	Sleep mode	Approx. 2.3 W
	Power off	Approx. 0.3 W

Note:

Check the label on the back of the product for its voltage.

Environmental

Temperature	Operation: 10 to 35 °C (50 to 95 °F) Storage: -20 to 40 °C (-4 to 104 °F) 1 month at 40 °C (104 °F)
Humidity	Operation: * 20 to 80% RH Storage: * 5 to 85% RH

* Without condensation

Standards and approvals

European model:

Low voltage directive 2006/95/EC	EN60950-1
EMC directive 2004/108/EC	EN55022 Class B EN61000-3-2 EN61000-3-3 EN55024
R&TTE directive 1999/5/EC	EN300 328 EN301 489-1 EN301 489-17 EN60950-1

Product Information

For European users:

We, Seiko Epson Corporation, hereby declare that the equipment Model, C462J is in compliance with the essential requirements and other relevant provisions of Directive 1999/5/EC.

For use only in Ireland, UK, Austria, Germany, Liechtenstein, Switzerland, France, Belgium, Luxemburg, Netherlands, Italy, Portugal, Spain, Denmark, Finland, Norway, Sweden, Iceland, Cyprus, Greece, Slovenia, Malta, Bulgaria, Czech, Estonia, Hungary, Latvia, Lithuania, Poland, Romania, and Slovakia.

Only indoor operation is permitted in France.

If used outside of own premises, general authorization is required in Italy.

Epson can not accept responsibility for any failure to satisfy the protection requirements resulting a non-recommended modification of the products.



Interface

Hi-Speed USB (Device Class for computers)

Where To Get Help

Technical Support Web Site

Epson's Technical Support Web Site provides help with problems that cannot be solved using the troubleshooting information in your product documentation. If you have a Web browser and can connect to the Internet, access the site at:

<http://support.epson.net/>
<http://www.epson.eu/Support> (Europe)

If you need the latest drivers, FAQs, manuals, or other downloadables, access the site at:

<http://www.epson.com>
<http://www.epson.eu/Support> (Europe)

Then, select the support section of your local Epson Web site.

Contacting Epson Support

Before Contacting Epson

If your Epson product is not operating properly and you cannot solve the problem using the troubleshooting information in your product documentation, contact Epson support services for assistance. If Epson support for your area is not listed below, contact the dealer where you purchased your product.

Epson support will be able to help you much more quickly if you give them the following information:

- ☐ Product serial number
(The serial number label is usually on the back of the product.)
- ☐ Product model
- ☐ Product software version
(Click **About**, **Version Info**, or similar button in the product software.)
- ☐ Brand and model of your computer
- ☐ Your computer operating system name and version
- ☐ Names and versions of the software applications you normally use with your product
- ☐ Number of sheets of paper fed
 - ➔ [“Checking the Number of Sheets of Paper Fed” on page 70](#)

Where To Get Help

Help for Users in Europe

Check your **Pan-European Warranty Document** for information on how to contact Epson support.

Help for Users in Taiwan

Contacts for information, support, and services are:

World Wide Web (<http://www.epson.com.tw>)

Information on product specifications, drivers for download, and products enquiry are available.

Epson HelpDesk (Phone: +0280242008)

Our HelpDesk team can help you with the following over the phone:

- ☐ Sales enquiries and product information
- ☐ Product usage questions or problems
- ☐ Enquiries on repair service and warranty

Repair service center:

Telephone number	Fax number	Address
02-23416969	02-23417070	No.20, Beiping E. Rd., Zhongzheng Dist., Taipei City 100, Taiwan
02-27491234	02-27495955	1F., No.16, Sec. 5, Nanjing E. Rd., Songshan Dist., Taipei City 105, Taiwan
02-32340688	02-32345299	No.1, Ln. 359, Sec. 2, Zhongshan Rd., Zhonghe City, Taipei County 235, Taiwan
039-605007	039-600969	No.342-1, Guangrong Rd., Luodong Township, Yilan County 265, Taiwan
038-312966	038-312977	No.87, Guolian 2nd Rd., Hualien City, Hualien County 970, Taiwan
03-2810606	03-2810707	No.413, Huannan Rd., Pingzhen City, Taoyuan County 324, Taiwan
03-5325077	03-5320092	1F., No.9, Ln. 379, Sec. 1, Jingguo Rd., North Dist., Hsinchu City 300, Taiwan
04-23291388	04-23291338	3F., No.510, Yingcai Rd., West Dist., Taichung City 403, Taiwan
04-23805000	04-23806000	No.530, Sec. 4, Henan Rd., Nantun Dist., Taichung City 408, Taiwan
05-2784222	05-2784555	No.463, Zhongxiao Rd., East Dist., Chiayi City 600, Taiwan
06-2221666	06-2112555	No.141, Gongyuan N. Rd., North Dist., Tainan City 704, Taiwan

Where To Get Help

Telephone number	Fax number	Address
07-5520918	07-5540926	1F., No.337, Minghua Rd., Gushan Dist., Kaohsiung City 804, Taiwan
07-3222445	07-3218085	No.51, Shandong St., Sanmin Dist., Kaohsiung City 807, Taiwan
08-7344771	08-7344802	1F., No.113, Shengli Rd., Pingtung City, Pingtung County 900, Taiwan

Help for Users in Singapore

Sources of information, support, and services available from Epson Singapore are:

World Wide Web (<http://www.epson.com.sg>)

Information on product specifications, drivers for download, Frequently Asked Questions (FAQ), Sales Enquiries, and Technical Support via e-mail are available.

Epson HelpDesk (Phone: (65) 6586 3111)

Our HelpDesk team can help you with the following over the phone:

- ☐ Sales enquiries and product information
- ☐ Product usage questions or problems
- ☐ Enquiries on repair service and warranty

Help for Users in Thailand

Contacts for information, support, and services are:

World Wide Web (<http://www.epson.co.th>)

Information on product specifications, drivers for download, Frequently Asked Questions (FAQ), and e-mail are available.

Epson Hotline (Phone: (66)2685-9899)

Our Hotline team can help you with the following over the phone:

- ☐ Sales enquiries and product information
- ☐ Product usage questions or problems
- ☐ Enquiries on repair service and warranty

Help for Users in Vietnam

Contacts for information, support, and services are:

Epson Hotline (Phone): 84-8-823-9239

Service Center: 80 Truong Dinh Street, District 1, Hochiminh City
Vietnam

Help for Users in Indonesia

Contacts for information, support, and services are:

World Wide Web (<http://www.epson.co.id>)

- ☐ Information on product specifications, drivers for download
- ☐ Frequently Asked Questions (FAQ), Sales Enquiries, questions through e-mail

Epson Hotline

- ☐ Sales enquiries and product information
- ☐ Technical support

Phone (62) 21-572 4350

Fax (62) 21-572 4357

Epson Service Center

Jakarta Mangga Dua Mall 3rd floor No 3A/B
Jl. Arteri Mangga Dua,
Jakarta

Phone/Fax: (62) 21-62301104

Bandung Lippo Center 8th floor
Jl. Gatot Subroto No.2
Bandung

Phone/Fax: (62) 22-7303766

Surabaya Hitech Mall It IIB No. 12
Jl. Kusuma Bangsa 116 – 118
Surabaya

Phone: (62) 31-5355035

Fax: (62)31-5477837

Where To Get Help

Yogyakarta	Hotel Natour Garuda Jl. Malioboro No. 60 Yogyakarta Phone: (62) 274-565478
Medan	Wisma HSBC 4th floor Jl. Diponegoro No. 11 Medan Phone/Fax: (62) 61-4516173
Makassar	MTC Karebosi Lt. III Kav. P7-8 Jl. Ahmad Yani No.49 Makassar Phone: (62)411-350147/411-350148

Help for Users in Hong Kong

To obtain technical support as well as other after-sales services, users are welcome to contact Epson Hong Kong Limited.

Internet Home Page

Epson Hong Kong has established a local home page in both Chinese and English on the Internet to provide users with the following information:

- ☐ Product information
- ☐ Answers to Frequently Asked Questions (FAQs)
- ☐ Latest versions of Epson product drivers

Users can access our World Wide Web home page at:

<http://www.epson.com.hk>

Technical Support Hotline

You can also contact our technical staff at the following telephone and fax numbers:

Phone: (852) 2827-8911

Fax: (852) 2827-4383

Help for Users in Malaysia

Contacts for information, support, and services are:

Where To Get Help

World Wide Web (<http://www.epson.com.my>)

- ☐ Information on product specifications, drivers for download
- ☐ Frequently Asked Questions (FAQ), Sales Enquiries, questions through e-mail

Epson Trading (M) Sdn. Bhd.

Head Office.

Phone: 603-56288288

Fax: 603-56288388/399

Epson Helpdesk

- ☐ Sales enquiries and product information (Infoline)

Phone: 603-56288222

- ☐ Enquiries on repair services & warranty, product usage and technical support (Techline)

Phone: 603-56288333

Help for Users in India

Contacts for information, support, and services are:

World Wide Web (<http://www.epson.co.in>)

Information on product specifications, drivers for download, and products enquiry are available.

Where To Get Help

Epson India Head Office - Bangalore

Phone: 080-30515000

Fax: 30515005

Epson India Regional Offices:

Location	Telephone number	Fax number
Mumbai	022-28261515 /16/17	022-28257287
Delhi	011-30615000	011-30615005
Chennai	044-30277500	044-30277575
Kolkata	033-22831589 / 90	033-22831591
Hyderabad	040-66331738/ 39	040-66328633
Cochin	0484-2357950	0484-2357950
Coimbatore	0422-2380002	NA
Pune	020-30286000 /30286001/30286002	020-30286000
Ahmedabad	079-26407176 / 77	079-26407347

Helpline

For Service, Product info or to order a cartridge - 18004250011 (9AM - 9PM) - This is a Toll-free number.

For Service (CDMA & Mobile Users) - 3900 1600 (9AM - 6PM) Prefix local STD code

Help for Users in the Philippines

To obtain technical support as well as other after sales services, users are welcome to contact the Epson Philippines Corporation at the telephone and fax numbers and e-mail address below:

Trunk Line: (63-2) 706 2609

Fax: (63-2) 706 2665

Helpdesk Direct Line: (63-2) 706 2625

E-mail: epchelpdesk@epc.epson.com.ph

World Wide Web (<http://www.epson.com.ph>)

Information on product specifications, drivers for download, Frequently Asked Questions (FAQ), and E-mail Enquiries are available.

Toll-Free No. 1800-1069-EPSON(37766)

Where To Get Help

Our Hotline team can help you with the following over the phone:

- ☐ Sales enquiries and product information
- ☐ Product usage questions or problems
- ☐ Enquiries on repair service and warranty

Index

2

2-Sided.....	54
2-sided printing.....	31

A

Aligning print head.....	67
--------------------------	----

B

Banding.....	83
Blank pages.....	86
Blurry prints.....	84
Button	
problems.....	93
Buttons	
control panel.....	15

C

Canceling printing.....	29
Mac OS X.....	30
Windows.....	29
Cleaning	
print head.....	66
Color problems.....	83
Contacting Epson.....	104
Control panel.....	15
Copyright.....	2

D

Documents	
printing.....	26
Driver.....	57
accessing for Mac OS X.....	25
accessing for Windows.....	24
uninstalling.....	75

E

Easy Photo Print.....	30
Enlarging pages.....	33
Envelopes	
loading.....	21
printable area.....	100
Epson	
Easy Photo Print.....	30
paper.....	17
Epson Connect.....	8
Epson Event Manager.....	58
Errors	
print.....	78

scan.....	92
-----------	----

F

Fit to page printing.....	33
Full Auto Mode.....	43

H

Head cleaning	
Mac OS X.....	66
Windows.....	66
Help	
Epson.....	104
Epson Event Manager.....	58
Epson Scan.....	57
Home Mode.....	44
Horizontal banding.....	83

I

Image Adjustment.....	40
Incorrect characters.....	85
Initialize.....	97
Ink	
precaution.....	60
Ink bottles	
part numbers.....	98
Interface cables.....	103

L

Light	
status lights.....	92
Lights	
control panel.....	15
Loading	
envelopes.....	21
paper.....	17, 19

M

Mac OS X	
accessing product settings.....	25
checking product status.....	79
Managing print jobs	
Windows.....	78
Margins	
problems.....	85
Marquee.....	51
Mirror image.....	86
Misalignment.....	83
Multiple pages per sheet.....	34

Index

N

Nozzle check.....	65
Mac OS X.....	65
Windows.....	65

O

Office Mode.....	46
------------------	----

P

Pages per sheet printing.....	34
Paper	
Epson special paper.....	17
feeding problems.....	87
jams.....	80
loading.....	19
loading capacity.....	17
printable area.....	100
specifications.....	99
wrinkling.....	88
PDF.....	54
Photo	
software.....	30
Previewing.....	50
Print head	
aligning.....	67
checking.....	65
cleaning.....	66
Print quality	
improving.....	82
Print speed	
increasing.....	86, 89
Printable area specifications.....	100
Printing	
2-sided.....	31
canceling.....	29
fit to page.....	33
multiple pages per sheet.....	34
preset.....	31
shortcut.....	31
text.....	26
Problems	
banding.....	83
blank pages.....	86
blurry prints.....	84
contacting Epson.....	104
diagnosing.....	78
incorrect characters.....	85
incorrect colors.....	83
margins.....	85
mirror image.....	86
paper feeding.....	87
paper jams.....	80
print.....	78
print speed.....	86
product does not print.....	88
scan.....	92
smeared prints.....	84, 86
solving.....	104

Product

checking status.....	78
cleaning.....	70
parts.....	13
transporting.....	71
Product settings	
accessing for Mac OS X.....	25
accessing for Windows.....	24
Power Off Timer.....	69
Professional Mode.....	48

R

Reducing page size.....	33
Refilling the ink tanks.....	61
Resizing pages.....	33
Restrictions on copying.....	11

S

Safety information.....	9
Scan quality problems.....	94
Scanner glass.....	23
Scanning software	
bundle software.....	58
Service.....	104
Sharing printer	
Mac OS X.....	37
Windows.....	35
Shipping product.....	71
Smeared prints.....	84, 86
Software	
uninstalling.....	75
Specifications	
ink bottles.....	98
mechanical.....	101
paper.....	99
printer.....	99
scanner.....	101
standards and approvals.....	102
Speed	
increasing.....	86, 89
Status lights.....	92
Status Monitor	
Mac OS X.....	79
System requirements.....	98

T

Technical support.....	104
Text	
printing documents.....	26
Trademarks.....	2
Transporting product.....	71

U

USB	
connector.....	103

W

Web service.....8

Windows

 accessing product settings.....24

 checking product status.....78

 managing print jobs.....78