Start Here

EPSON PERFECTION™ V700 PHOTO

1 Unpack

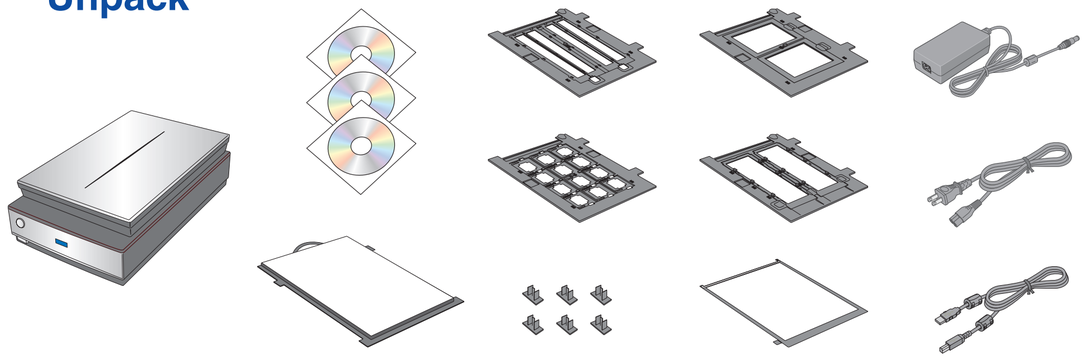

Film holders and spare film height adjusters

2 Unlock

1

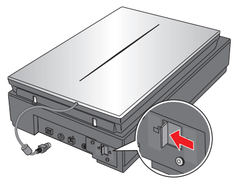

Unlock the scanner.

2

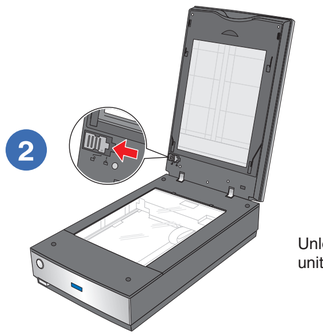

Unlock the transparency unit transportation lock.

3 Assemble

1

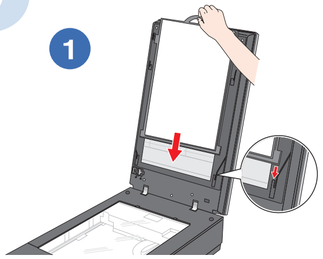

Attach the document mat to the scanner cover.

2

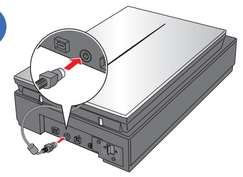

Connect the cover cable.

Note: Do not connect the USB cable yet.

3

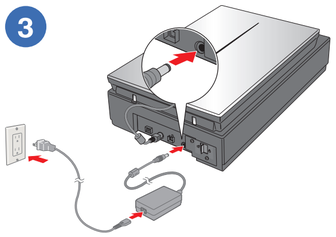

Connect the AC adapter and power cable.

"410354100"

Printed in XXXXXX XX.XX-XX XXX

4 Install software

1

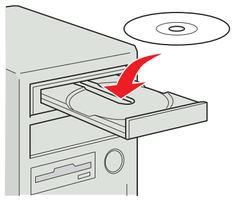

Insert the scanner software CD.

Macintosh OS X: Double-click the CD-ROM icon on the desktop.

2

Click **Easy Install** and follow the on-screen instructions. At the end, remove the CD.

Insert each of the additional software CDs and follow the on-screen instructions.

- Adobe® Photoshop® Elements 3.0 (supported by Windows® XP and 2000, or Macintosh® OS X 10.2.8 or 10.3 only)
- LaserSoft Imaging™ SilverFast®: Professional-grade scanning software for Windows and Macintosh.

5 Connect and turn on

1

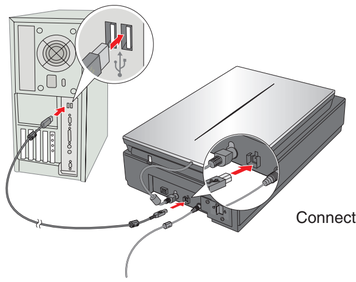

Connect the USB cable.

2

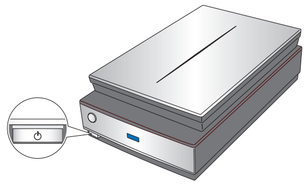

Turn on the scanner using the ⏻ power button.

What's next?

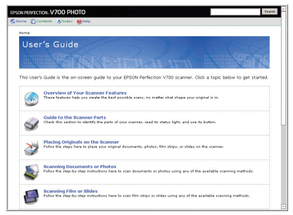

See the back of this sheet for instructions on scanning a photo.

View the *User's Guide* for complete instructions on using your scanner.
Double-click the **PerfV700 User's Guide** icon on your desktop.

6 Scan a photo

1

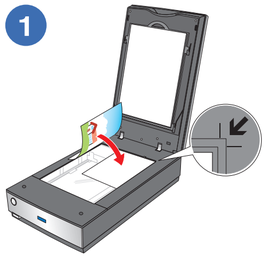

2

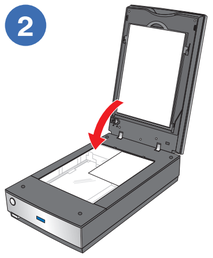

3

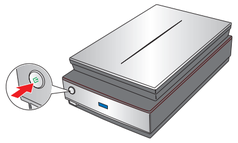

Press the **Start** button.

4

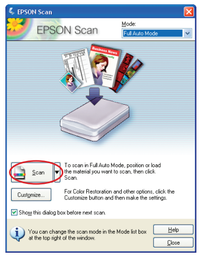

Click **Scan**.

5

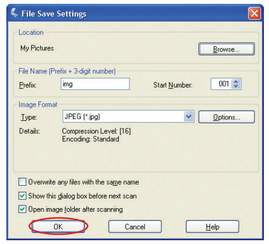

Select your file settings, then click **OK**.

6

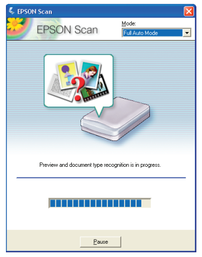

EPSON Scan opens and scans your photo in Full Auto Mode. Wait for your scan to finish or click **Pause** to change settings.

7

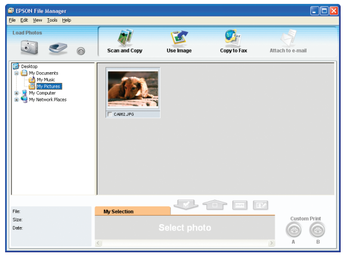

EPSON File Manager opens and displays your scanned photo.

View the on-screen *User's Guide* for instructions on using EPSON File Manager.

Restore color

1

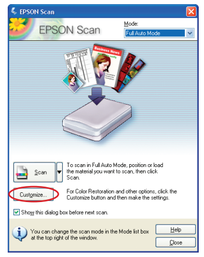

2

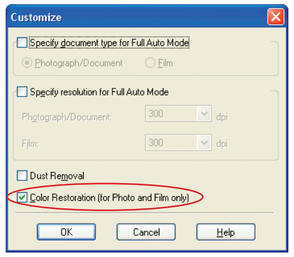

Remove dust from film/slides

1

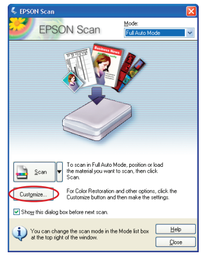

2

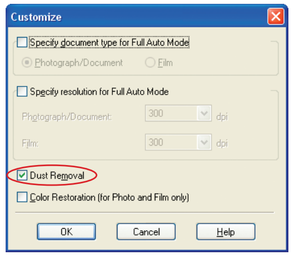

Remove dust or scratch marks using DIGITAL ICE Technology or DIGITAL ICE Lite Technology

Note: View the on-screen *User's Guide* for instructions.

Help

EPSON Scan

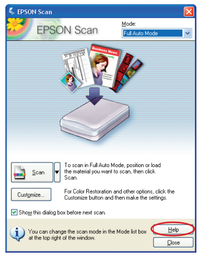

Click the **Help** button.

EPSON File Manager

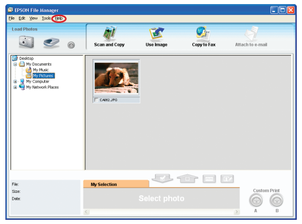

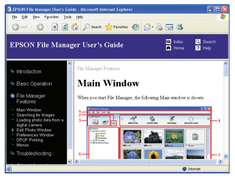

Open the **Help** menu and select **EPSON File Manager User's Guide.**

Do more

View the on-screen *User's Guide* for instructions on using these features:

Scan film or slides

EPSON® is a registered trademark, and EPSON Perfection™ and Exceed Your Vision are trademarks of Seiko Epson Corporation. General Notice: Other product names used herein are for identification purposes only and may be trademarks of their respective owners. Epson disclaims any and all rights in those marks. © 2005 Seiko Epson Corporation. All rights reserved.

DIGITAL ICE is a trademark of Kodak.